# BURY 116 AT SEA BY MISTAKE

# FIRST RETURNS INDICATE CLARK VICTORY

TAFT LOSES ORLEANS, 55 TO 26

10 PM EDITION

BOSTON AMERICAN

VOL. 9—No. 41. BOSTON, TUESDAY, APRIL 30, 1912. Registered in U. S. Patent Office. PRICE ONE CENT.

## ROOSEVELT DEFEAT IN BOSTON CLAIMED; BIG VOTE FOR CLARK

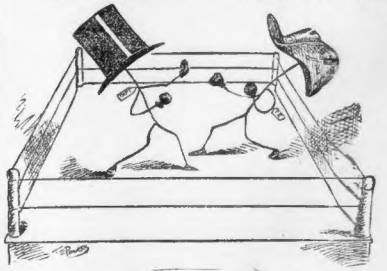

The first returns received today giving Democratic figures in the presidential preference election in Massachusetts came from the town of Orleans. It showed this result:

| | |
|---|---|
| Clark | 7 |
| Wilson | 1 |
| Roosevelt | 55 |
| Taft | 26 |

Orleans is a conservative Cape town of 270 voters.

Mayor Fitzgerald this afternoon stated at City Hall that reports he had received from ten precincts in Wards 10, 11 and 12, three of the strongest Republican wards in the city, indicated that President Taft would carry Boston two to one over Colonel Roosevelt. The Mayor said that the Republican vote in the city, based on the ten precincts, would be 30 per cent. heavier than at the last gubernatorial election.

### FIRST RETURNS FAVOR TAFT.

Congressman James M. Carter declared this afternoon that from his information, gathered in various parts of the city, Speaker Champ Clark would win in this city over Wilson and he predicted that Clark would sweep the State.

The first returns received today was from the town of West Tisbury in which fourteen votes were cast as follows:

| | |
|---|---|
| Taft | 7 |
| Roosevelt | 6 |
| La Follette | 1 |

Neither Clark nor Wilson received any votes in this town. West Tisbury is an island off Marsha's Vineyard and has a population of 500.

A straw vote of those voting, taken today at Paine, Webber & Company's, showed 55 for Taft and 45 for Roosevelt.

There seemed to be more Taft than Roosevelt talk in Boston, although it was generally agreed in political circles that the fight between the President and the Colonel would be close from start to finish. Politicians had a hard time in trying to see the line on how the vote was being cast in both parties.

In nearly all of the wards it was learned that the name of Mayor Fitzgerald was being written in on the ballot as a Democratic candidate for Vice-President.

There is no name upon the Democratic ballot for the vice presidency and it is believed that if the Mayor succeeds in

Continued on Page 2, Column 1.

## TITANIC'S VICTIMS LANDED

### Funeral Ship Docks at Halifax With the Dead; Error Causes Burial at Sea of 116 Bodies; J. Bruce Ismay Inquiry Witness.

The Mackay-Bennett, bearing the bodies of 190 victims of the Titanic disaster, docked at Halifax at 9:35 a. m. today.

Owing to a misunderstanding in wireless orders, 116 bodies, many of which could readily have been identified, were buried at sea from the cableship.

J. Bruce Ismay, managing director of the International Mercantile Marine at Washington, challenged the Senate Committee investigating the Titanic disaster to make any investigation it might see fit into his conduct at the time the vessel was lost.

HALIFAX, N. S., April 30.—The cable ship Mackay-Bennett, bearing 190 bodies of Titanic victims, after days of suspense and disappointing delays, docked at the navy yard here at 9:35 a. m. today.

Without a moment's delay, the transfer of the bodies, piled in rough coffins or wrapped in canvas, was begun.

John R. Snow, undertaker aboard the Mackay-Bennett, asserted that 116 bodies were buried by mistake because of contradictory wireless orders sent to Captain Lardner. The undertaker said all but a very few of the bodies were fit to keep. Some of the skulls were crushed and arms and legs broken and a few had faces so bruised as to be unrecognizable. But there was not a single body that really needed to be abandoned.

"It was wounds or bruises only that made identity difficult or impossible in only scattered instances," added Mr. Snow. "The cold water and ice acted as preservatives."

Captain Lardner admitted some bodies that were recognizable and others that were not were buried at sea. He said it was impossible to "carry out instructions to the letter." He also declared: "One reason why we only had enough material to embalm seventy. Thirty or forty identified bodies were buried at sea.

The body of an English sailor was the first to come down the gangway, twenty minutes after the first line was tossed ashore, and after that the grim procession continued for hours.

In a pile of coffins astern lay the body of Colonel Astor. The crew of the cable ship hauled back the long stretch of tarpaulin, exposing rows of bodies of the Titanic crew, thirty or forty of them. That they fought for life was shown in the postures of arms and legs. Some had attempted to disrobe themselves the better to swim.

The body supposed to be that of George B. Widener of Philadelphia turned out to be that of his valet, King.

The Mackay-Bennett picked up all told 306 bodies, brought here 190, among them only two women, and buried 116 at sea.

Captain Richard Roberts of Colonel Astor's yacht boarded the Mackay-Bennett and conferred with Captain Lardner.

"From the description of the body and effects found on it," said Captain Roberts, "I feel satisfied it is the Colonel's body."

Continued on Page 6, Column 2

## RUSSELL S. HOLT, WHO DIED, AFTER ARREST, IN HOSPITAL

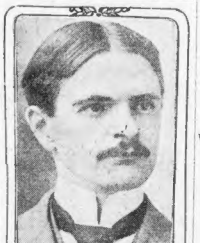

## Says Prayer Would Have Saved Titanic

### Rev. James Sheerin Proposes a New Litany Covering Sea Tragedies.

The declaration that prayer would have saved the Titanic and the suggestion of a new litany for the Episcopal church were the features of an address made at noon today at St. Paul's Cathedral by the Rev. James Sheerin, rector of St. Matthew's Episcopal Church of South Boston. Following is the new litany as drawn up by the clergyman:

*From building of life-destroying ships and shops, from all cruel construction of railways and mines, from erecting flimsy buildings or frail bridges, from all murdering of human beings while undermining the earth with tunnels,*
*Good Lord Deliver Us.*

*From reckless speeding on sea or land, from all desire to make a record or such pleasure at the expense of the weak,*
*Good Lord Deliver Us.*

"A few prayers like these," said the preacher, "hammered into the heads and beaten into the souls of a thoughtless generation may not be needed by God, but they are needed by the so-called Christian men of the nations who not only control wealth and politics, but tacitly assume that they alone are the lawful settlers of the social problems."

## SLASHES THROAT AND LEAPS FROM WINDOW

Hugo Hartlevin cut his throat, then jumped head-first from a second-story window at No. 42 Andrew street, Lynn, today, in an attempt to commit suicide.

His right leg was broken by his fall. He had given himself several jabs and slashes in the throat, but had missed the jugular vein. In spite of loss of blood, of his broken leg, of numerous bruises and of his sixty years, the Lynn Hospital surgeons think they can save him.

## APPLETONS SUFFER IN NEW YORK FIRE

NEW YORK, April 30.—Fire today broke out in the top floors of the twelve-story Exchange building on West Thirty-second street, and before it was extinguished three floors were burned out, causing a loss estimated at $500,000. The offices of D. Appleton & Co., publishers, were swept by flames, and a dozen or more printing and mercantile establishments were burned out.

BUILD NEW STRENGTH.
Father John's Medicine is the best tonic. ••

## PROBING DEATH OF R. S. HOLT

### Well-Known Shoe Machinery Man Arrested and Booked as Drunk; Later Dies in Hospital; Father Says He Never Drank

The family and friends of Russell S. Holt, the shoe machinery manufacturer, whose death at the Relief Hospital following an arrest for supposed intoxication, is now subject of an official inquiry, demanded today that the case be probed thoroughly.

The question that the relatives and friends of Mr. Holt ask is this:

**"How is it that a young, prosperous, respectable-looking business man, who was never known to be intoxicated, can be arrested in broad daylight on a charge of intoxication, when he is so ill, probably with water on the brain, that he dies in a hospital the next day?"**

Captain Joseph A. Sullivan of station 2 submitted the following report to Superintendent Pierce today on the death of Russell S. Holt:

"I beg to report that Russell S. Holt, forty-seven years old, of No. 8 Weld square, was picked up on the sidewalk on Winter street, near Washington, at 5:25 o'clock Saturday afternoon and removed to station 2, where he was booked for drunk. At 6:30 o'clock he was removed to the City Prison and at 11:30 o'clock Sunday morning he was removed to the Relief Hospital, where he died from oedema of the brain."

Superintendent Pierce refused to discuss the case any further until he had received a report from the medical examiner.

Commissioner O'Meara also awaited report from Medical Examiner Magrath on the autopsy performed today on Mr. Holt.

Russell S. Holt was the son of Mr. and Mrs. J. S. Holt of No. 8 Weld street, Roxbury. He was forty-seven years old. He was associated in the manufacture of shoe machinery with his father as J. S. Holt & Co., No. 112 South street. The elder Holt is president of the company. The son was manager.

Today J. S. Holt said:

"I don't wish to blame anyone until I know all of the facts, but I do think that if my son had been properly taken care of last Saturday, he would have been alive today. Russell had not been well for some time, in fact since he had a bad siege of typhoid fever some time ago his heart had been weak.

"But when they said that he was drunk, I knew that they were not telling the truth. I know that my boy was never drunk in his life. He took a drink when he wanted it, perhaps, but that was very seldom. There never was a night of his life that Russell did not spend at home or if away on a vacation he spent it where he should.

"The only way that I can account for this terrible blow is that Russell was suddenly seized with an attack of his heart or perhaps a worse one than he had ever before had. And whoever arrested him did not pay enough attention to see whether he was sick or drunk.

"When the police did see that he was sick, they sent him to the Relief Hospital and everything possible was done by the doctors there. But it was too late then."

## WATER 12,000 FEET DEEP OVER TITANIC

WASHINGTON, April 30.—Captain J. J. Knapp, chief hydrographer of the United States Navy, has stated that the exact depth of the ocean where the Titanic sank was 12,204 feet.

## GRANDDAUGHTER OF PRESIDENT ELIOT, WHO IS ENGAGED

*Miss Ruth Eliot is to wed Rogers Pierce, member of a well-known publishing firm and a graduate of Harvard.*

Cupid has been traveling in the party of Dr. Charles W. Eliot, president emeritus of Harvard University, who is now in China. News was received in Boston by relatives from Rogers Pierce, son of Dr. M. V. Pierce of Milton, and member of the firm of Houghton, Mifflin & Co., to the effect that the young man had become engaged to Miss Ruth Eliot, the granddaughter of President Eliot. No date for the wedding has been fixed.

Pierce is a graduate of Harvard and is about thirty years of age. He has been traveling with President Eliot and the latter's party as Dr. Eliot's secretary. In the party were Miss Ruth Eliot and her mother. It is rumored that the two became deeply attached to each other while ministering to President Eliot during his recent illness at Candy, Ceylon.

Miss Ruth Eliot is the talented daughter of the late Charles Eliot, a son of Dr. Eliot, who achieved some prominence as a landscape painter during his life.

## CARPET STRIKERS TO STAY OUT UNTIL THEY GET DEMANDS

By unanimous vote today the 145 men and women operatives on strike at the Roxbury Carpet Company mills for three weeks past, decided to remain out until their demands are granted in full. This includes a 10 per cent wage increase and the reinstatement of three women, said to be unjustly discharged. John Golden of Fall River, international president of the United Textile Workers, with Mrs. Sara A. Conboy, general organizer, addressed the strikers. They asserted those on strike of the midwinter support of the union.

## PLUMBERS ON STRIKE.

NEW HAVEN, Conn., April 30.—The journeymen plumbers have voted to strike in this city tomorrow for an advance in pay from $3.82 to $4.36 per day.

## THE WEATHER

Unsettled tonight; Wednesday fair and slightly warmer; moderate east to north winds.

Sun rises 4:40 a. m., sets 6:42 p. m.
Moon sets 4:11 a. m.
High tide 10:30 a. m., 10:45 p. m.
Temperatures: Boston 42, New York 44, New Orleans 68, St. Louis 46, Washington 44.

## GARAGE OWNERS ARE SUED BY THE CITY

The city of Boston filed several bill today in the superior Court against the proprietors of garages to prevent them from depositing sand and oil in the sewers, claiming damage was done to the sewerage system. The parties sued today are the Stadebaker Brothers, Cummington and Lawton street; Boston Motor Company, Ipswich street; Winton Motor Car Company, Cummington street; Locomobile Company of America, Cummington and Lawton streets; Matheson Car Company, Cummington and Hinsdale streets. An order of notice returnable next Monday has been issued.

## LYNN MAN RELEASED BY LEWISTON POLICE

LEWISTON, Me., April 30.—Mrs. Wallace H. White, Jr., wife of a grandson of Senator Frye, who was assaulted by a burglar at her home in Main street Saturday night, was able to go to the police station this afternoon to see Frank Rose, the Lynn man detained on suspicion of being her assailant. She said at once, however, that he was not the man. Rose was released. The police have been unable to get any clew whatever to the identity of the burglar.

## TEN ARE KILLED IN LOUISIANA TORNADO

NEW ORLEANS, April 30.—At least ten persons were killed in a tornado that swept over the northwestern section of Louisiana early today. It centred around Gilbert, where one man was crushed to death by a falling building and eight men working in fields were killed.

## SULLIVAN IS NAMED FOR OLYMPIC TRIP

WASHINGTON, April 30.—President Taft today designated James E. Sullivan as the commissioner of the United States to the fifth International Olympic games to be held at Stockholm, Sweden.

## REPORT 200 BLOWN UP ON LINER

### Turkish Steamship Is Sunk by Submarine Mine Off Smyrna, and All but 89 of Her Passengers Are Killed in the Explosion.

PARIS, April 30.—In an extra edition, Intransigeant says the Turkish liner Texas, bound from Smyrna to Mytilene, fouled a submarine mine early today at the entrance to Smyrna. The steamer's bottom was blown out and she sank almost immediately. The newspaper states that 200 are believed to have been lost and only 89 saved.

The Gulf of Smyrna is one of the finest harbors in the Mediterranean, and Smyrna itself is the principal seaport of Asiatic Turkey. The entrance to the gulf was extensively mined some time ago by the Turkish authorities, in order to protect the port against an attack by the Italian fleet.

The Texas, a vessel of 291 tons net register, was built at Newcastle, England, in 1888. She was at first called the Olympia, then rechristened the Marguerite and finally received the name of Texas.

The name Archipelago American seems to indicate that the vessel traded among the Aegean Sea islands and coasts, the names Texas and American being used to make the vessel popular. A large number of foreign vessels bear American names for that reason.

## Harvester Trust Suit Filed by Government

### Charges Against Corporation Are Minute in Detail and Specific in Names.

ST. PAUL, Minn., April 30.—Claiming that the International Harvester Company is a combination in restraint of trade; that it has made effective competition impossible; that it has misled the public and dealers regarding its ownership and output, and that it has resorted to unfair trade methods and made inaccurate and misleading statements concerning rival machines and companies, the Department of Justice today filed suit here for the dissolution of the company.

Coming as the climax to several years investigation of the "Harvester trust" this suit is minute in its details, manifold in its charges and specific in its names, dates and other data.

The modus operandi of the trust is explained in the suit as follows:

"In towns where there is more than one retail dealer defendants have adopted and are now carrying out the policy of giving to each dealer the exclusive agency for a certain well known machine, instead of giving to one dealer an agency for all of the defendant's lines."

In some cases, the Department of Justice claims, the International Harvester Company even used the slogan, "Not made by a trust," or, "Fight the monopoly," on their own goods, so as to stimulate trade in those lines.

## SOMERVILLE MAN IN BANKRUPTCY COURT

William H. Ross of No. 37 Laurel street, Somerville, a broker, who filed a voluntary petition in bankruptcy with the clerk of the United States District Court today, did not have enough money to pay for the filing of the petition. Ross placed his liabilities at $7,650.40, only $1,000 of which is secured, and no assets. Among his thirty-five creditors there are nineteen judgements in several courts for various sums and unpaid debts on seven promissory notes.

## LAST OF CIVIL WAR BAND DEAD, AGED 77

BROCKTON, April 30.—George E. Sturtevant, the last survivor of the famous Marsland's Twelfth Regiment Band of the seventy-seven years.

## TODAY'S LINEUPS.

| PILGRIMS | NEW YORK. |
|---|---|
| Sweeney, 2b. | Devore, r.f. |
| Campbell, c.f. | Doyle, 2b. |
| Miller, r.f. | Snodgrass, c.f. |
| Jackson, l.f. | Murray, l.f. |
| Devlin, 1b. | Merkle, 1b. |
| Spratt, s.s. | Herzog, 3b |
| McDonald, 3b. | Shafer, s.s. |
| Kling, c. | Myers, c. |
| Perdue, p. | Marquard, p. |
| **RED SOX** | **PHILA.** |
| Hooper, r.f. | Lord, l.f. |
| Yerkes, 2b. | Oldring, c.f. |
| Speaker, c.f. | Collins, 2b. |
| Bradley, 1b. | Baker, 3b. |
| Gardner, 3b. | Murphy, r.f. |
| Lewis, l.f. | McInnes, 1b. |
| Wagner, s.s. | Barry, s.s. |
| Nunamaker, c. | Thomas, c. |
| Hall, p. | Morgan, p. |

**Watch for the American's Election Extras Tonight, to Be Issued From the Time the First Returns Are in Until the Results Are Definitely Known**

# I AM NO LONGER MAN OF STRAW, SAYS TAFT

I WAS A MAN OF STRAW; BUT I HAVE BEEN A MAN OF STRAW LONG ENOUGH. EVERY MAN WHO HAS BLOOD IN HIS BODY AND WHO HAS BEEN MISREPRESENTED AS I HAVE BEEN, IS FORCED TO FIGHT. I APPEAL TO MY FRIENDS IN MASSACHUSETTS.—*PRESIDENT TAFT*

# TAFT'S POLICY FLABBY, SAYS ROOSEVELT

IF MR. TAFT'S POLICY OF FLABBY INDECISION AND OF HELPLESS ACQUIESCENCE IN THE WRONGDOING OF THE CROOKED BOSS AND THE CROOKED FINANCIER IS PERMITTED TO CONTINUE, THERE WILL REALLY GROW UP CLASS HATRED IN THIS COUNTRY.—*THEODORE ROOSEVELT.*

## Taft Thought to Have Best Chance in the Struggle of Republicans.

Continued from First Page.

getting 1,000 votes or more that he will be the professional choice of the Massachusetts Democrats for the office.

Wards 6 and 8 where no attempt is being made to conceal the fact that votes were wanted for the Mayor's vice presidential boom, are expected to give him more than enough to insure his being the preferential choice.

### No Paid Workers.

The absence of automobiles and paid workers was one of the striking features of the primary contest in Ward 20. Only in one precinct of the city's largest ward was an automobile in sight, that being in Precinct 3, where Colonel Peter Donahoe was busy bringing out voters for Champ Clark and Mayor Fitzgerald.

The Roosevelt managers and the Taft forces claimed the absence of funds was responsible for the absence of machines and paid workers. It was a fact that the only workers in sight were for the Democratic candidates and these were volunteers.

The polls opened at 6 o'clock in Roxbury, but in other cities they were not opened until noon and in the towns voting began later.

The voting of Ward 9 was the lightest in its history. City Clerk James Donovan and John J. Gartland, leaders of the opposing sections, have buried the hatchet. There was no fight in the ward, and as one of the leaders said: "The only pledged delegates on the ballot are for Governor Foss, and as he has withdrawn there is apparently nothing to fight about."


Filene's
Tunnel Bargain Basement

One Woman's Experience

WITH TUNNEL BARGAIN BASEMENT ECONOMIES

She came in town with 10.00 to buy a Girl's Coat.

She came to the Tunnel Bargain Basement. Instead of at 10.00, she found a coat she liked at 5.00.

In giving the salesperson the money for the coat, she remarked that instead of getting a coat alone for 10.00—she could now have a coat and a hat for the same amount.

The Tunnel Bargain Basement is proving to women every day how it saves them money.

SEE THE HUNDREDS OF LOTS TOMORROW AND BE CONVINCED.

About 150 Odd Dresses

READY WEDNESDAY

$15.00 to $25.00 Dresses

All at 9.75

Including Chiffons over Silk, Taffetas, Navy and White Serges, White Lingerie Dresses, linen and embroidery trimmed.

Nearly every dress a single model. Dresses for Evening, for Afternoon, for Party and Street Wear.

Hundreds of Other Lots.



KEEP THIS AD It's worth $1.00

Any new patient presenting this ad will receive $1 worth of work on whatever tooth you may have teeth filled, cleaned or extracted without the least pain. This places you under no obligation to have more than the dollar's worth of work.

Best Bridge work, a tooth $3
Pure Gold Crown

We guarantee work 10 years.

NOTE HEWSONS SUCTIONS

A scientifically constructed suction plate, gives lasting comfort and satisfaction, enclosed firmly by 6 suctions. Doesn't drop. Easy to remove. Hygienic. Painless. Guaranteed. CAN'T BE DUPLICATED ELSEWHERE. Silver and Gutta-percha FREE. Come here any morning and have us extract your old tooth FREE, and go home at night with a new set that fits your mouth perfectly. Lady attendant.

FULL SET TEETH $5.00
A Gold Tooth Free on Plates.
Gold Filling $1 Up. Silver Filling 50c

DR. HEWSON
505 WASHINGTON ST., BOSTON
Hours: 8:30 to 6. Sat. till 9
Sundays 9 to 1. Tel. Ox. 1511-w



Wedding Gifts at Stowell's

Cut Glass Fern Dish

(With Mirror Plateau)

$5

Cut in the famous "pin-wheel" or chrysanthemum design, this pattern brings out the full beauty of the glass—an effect heightened by the fine mirror which forms the plateau. The mountings and lining are of heavy silver plate. The dish is eight inches in diameter and has three feet. The plateau mirror has silver plated mounting with five feet, and is 10 inches in diameter.

A. Stowell & Co. Inc.
24 Winter St., Boston
Jewellers for 50 Years



Hang Your Clothes in

MANAHAN'S TARINE MOTH BAGS

For lining trunks and wrapping clothes use

TARINE MOTH SHEETS

Sold at all department and drug stores


## UNCLE TRUSTY!

THE TRUSTS
FORWARD, MEN! DO YOU WANT TO LOSE YOUR JOBS!
SOLDIERS, ASLINCOLN WOULD HAVE SAID, 'SLUG 'EM OVER THE ROPES JUMP ON 'EM, BITE 'EM, EAT 'EM UP! WOW!"
FORT MASSACHUSETTS
COFFEE HOUSERS
BEER HOUSERS
I HEAR SWEET MUSIC
I SEE A LITTLE SCHOOL ME
MANCHESTER "TRUST"
OW OO
EDITOR PUBLISHER
ADVERTISING MANAGER
CIRCULATION MANAGER
COPPER

"Well, William, the bat is of Bunkericco is on! I hope you and Theodore will sell your lives early. That's my motto—sell everything as dearly as possible! After the fight is over I must take my dog to a veterinary—hey've been kicking him around, and he's all bumped up!"

Up until 7:30 only thirty-six votes had been cast. At the State primaries last year 142 had been cast at the same hour, and the Ward 9 leaders say they expect less than one-third the vote of five years to come out.

Democratic leaders in Wards 2, 4 and 5, Charlestown, in the Ninth District, estimated that those wards cast 4,000 Democratic votes with Champ Clark delegates getting the great majority of them. The Democratic organization as represented through the ward leaders is practically a unit for Clark. No work of importance was being done for other candidates. In a section so lost to Democratic leaders as Ward 2 the workers were moderate. The marine leaders were working for Taft.

Roosevelt's fight against Taft and its effect in Ward 10, including every fifteen minutes rolled for at the south end Democratic avenue and Dorchester street being Republican up to 6 o'clock. But the vote was exceptionally heavy in the Democratic precincts. The tickets also asserted that judging from the showing at that time the Democratic vote would be increased.

Ward 18 up to 8:30 the vote was light. It was as follows: Precinct 1, 72; Precinct 2, 50; Precinct 3,81; Precinct 4, dred men in Ward 17 today, men of independent thought and action, who have assured me that they voted for Clark.

"The result in Ward 17 will make the Speaker of the House feel proud."

Frank J. Donahue, Mayor Fitzgerald, J. A. Keliher and George Fred Williams, candidates for delegates at large, received the full strength of the organization, according to leaders.

In Ward 19 the voting was light during the early hours. At precinct 1 only twelve votes were cast, this being about 15 per cent. of the usual vote in the early hours. Precinct 3, Huntington avenue and Smith street, was a trifle stronger, with nineteen votes. Precinct 7, on St. Alphonsus street, led all the others, with thirty-five votes. At 4 the hour in the last city election over 150 votes had been polled. Other precincts of the ward varied from ten to twenty votes. The ward is strongly Democratic, but less than a dozen votes in all the precincts were Republican today.

A fair vote was cast early today in Lynn. The polls opened at 6 a. m. and close at 4 p. m. The candidates for delegates from the Seventh District are Lyn Fanger of Lynn and Charles C. Cox of Melrose, pledged to Roosevelt; Charles H. Adams of Melrose and Arthur W. Pinkham of Lynn, pledged to Taft.

The Democratic delegates are unopposed. They are Edmund Higgins of Lynn and Frances Tyrell of Chelsea. Higgins is favorable to Champ Clark, who is expected to carry the city. Betting in Lynn favors Roosevelt.

Brookline voters—who are mostly Republicans in that rich town—began hollering at the rate of eight votes to the minute as soon as the primaries opened in the Town Hall at 8 o'clock.

In the first twenty-five minutes they cast 184 votes.

The rich town is split between Taft and Roosevelt. Each side was claiming that it would carry the polls.

### Ward 12 Vote Light.

The vote in Ward 12 was light. In many of the precincts less than a dozen had been cast in the first hour. The ward is split. In the Republican precincts a much


MACKINLAY'S V. O. B. SCOTCH WHISKY

Guaranteed 20 years old; for 100 years appointed to Houses of Parliament since 1800. TRY IT.



POLITICAL ADVERTISEMENT POLITICAL ADVERTISEMENT

Vote For President TAFT Before Your Primary Closes

TAFT LEAGUE OF MASSACHUSETTS | Edgar R. Champlin, Ch. Ex. Com.
Young's Hotel, Boston | William L. Barnard, Secy.


## UNPRECEDENTED INTEREST IN THE FIGHTS OF THE VARIOUS CANDIDATES.

Dorchester, was above the normal primary vote, and election officials expected heavy balloting later in the day. In the sixteen precincts of the ward, interest was shown from the opening of the polls. In Precinct 5, fifty-eight votes were cast in the opening hour, nearly equalling the record of the city election. Other precincts were above the fifty mark and altogether over 700 votes had been cast in the ward in the first hour.

Workers for Champ Clark and Theodore Roosevelt were early on the ground, although there was little of the excitement of a local contest.

In Ward 24, also in Dorchester and Neponset, a normal vote came out in the early hours. Taft workers were on hand early.

In Ward 19, Precinct 5, at 7:45, fifty votes had been cast, a much lighter vote than last year at the same time.

In Precinct 8 of the same ward, at Cedar and Center streets, seventy-five votes had been cast at half-past seven. In Ward 18, Precinct 5, the Roxbury Court House, eighty-seven votes were cast up to seven thirty. In the last two precincts the vote was practically normal. No workers were at the polls in any cases. Of the ballots in the first named precinct thirty-five were Republicans.

An unusually light vote was polled in the South Boston wards, during the first voting hour. Not over one-half of the usual vote was cast. The Democratic vote was notably light. The Republican workers were out for their candidates.

The eyes of the whole country were turned to Massachusetts today, awaiting the result of the State's first Presidential preference primaries. Never before in the preference primaries. Never before in the history of New England has there been such a hot political fight as has been in progress here during the last few weeks. Both sides in the Republican camps claim the victory, but those who have followed the two candidates in their races through the State are inclined to think that President Taft will be able to secure most of the delegates.

The fight for the delegates to the Democratic National Convention is between Speaker Champ Clark and Woodrow Wilson, Governor of New Jersey.

Many prominent speakers from other States have been doing valiant work in behalf of Clark within the last week.

Clark is has been found to especially strong in manufacturing centres. Mr. Clark himself did not come to Massachusetts to participate in the campaign.

The Clark managers have been very active throughout the State and they are confident that Clark will carry all of the delegates. Numerous Clark rallies were held in Boston yesterday and last night. These covered all sections of the city. In the suburbs there were also many rallies in the interest of the Speaker.

The Clark managers saw to it that the cause of their candidate was well put forth in all sections of the State last night, and the entire campaign closed in a whirlwind. Very encouraging reports from Clark headquarters in Boston this morning following the close of the campaign and the managers are predicting an exceedingly large Clark vote.

### VOTE CAST IN BAY STATE'S ONLY PRIMARY

(September 26, 1911.)

REPUBLICAN.

| | |
|---|---|
| Louis A. Frothingham | 68,543 |
| Joseph Walker | 38,291 |
| Norman H. White | 13,631 |

DEMOCRATIC

| | |
|---|---|
| Eugene N. Foss | 63,161 |
| Thomas S. Hisgen | 5,021 |

You see the AMERICAN everywhere—in the homes, clubs, restaurants, hotels, cars and boats.


Get Rid of Piles at Home

Try This Home Treatment—Absolutely Free.

No matter how long you've been suffering or how bad you think your case is, exist once for a free trial of the wonderful Pyramid Pile Remedy. Thousands afflicted sadly or worse than you trace their quick recovery to the day they began using this marvelous scientific remedy.

Pyramid Pile Remedy gives instant, lasting relief. Pain disappears, inflammation and swelling subside, and you are able to go again as comfortably as though you'd never been afflicted at all. It may save expense and danger of a surgical operation.

Just send in the coupon below without name and address on a slip of paper, take free trial treatment. It will show you conclusively what Pyramid Pile Remedy can do. Then you can get the regular package for 50 cents at any drug store. Don't suffer another needless minute. Write now.

FreePileRemedy

Cut out this coupon and mail to the PYRAMID DRUG CO., 6 Pyramid Bldg., Marshall, Mich., with your full name and address on a slip of paper. A sample of the great Pyramid Pile Remedy will then be sent you at once by mail, FREE, in plain wrapper.



★★★★★STARR'S STAR VALUES★★★★★STARR'S STAR VALUES★★★★★

Those Women Who Have Not Yet Bought Their NEW SUITS

COME TO *STARR'S*

*For We Have Placed On Sale*

500 WOMEN'S & MISSES' SUITS

In *Two* Great Lots at *Two* Prices

$15 to $20 Suits $10 and $15 $20 to $40 Suits

REGARDLESS OF PRICES NOW MARKED ON TICKETS

You Have Your Own Choice—*No Restrictions Whatever*

Don't wait for a salesgirl to "wait" on you. Select the Suit *You* like—and then pay $10 or $15, in whichever section it may be.

Suits up to $20 *Your Choice* $10

Consisting of Whipcords, Serges, Novelties, Worsteds, in all the LATEST STYLES AND ALL SIZES.

Suits up to $40 *Your Choice* $15

In this lot are beautifully trimmed and severely tailored models in all fashion's latest ideas. Materials are Whipcords, French Serges, Fancy Mixtures, Mannish Cloths and Novelties in Spring's most popular shades. ALL SIZES FOR WOMEN AND MISSES.

Be sure to come here for your Suit. This chance may never come again. YOU WILL SAVE FROM $5 TO $15. No C. O. D. and No Mail Orders. ALL PURCHASES MUST BE FOR CASH.

Starr's
35-41 WINTER STREET

Sensational Sale of $5 Sweaters .. $1.50

Just 200 Sweaters for women and misses, made from all-wool, in fancy herringbone and plain weaves, with pockets; white, gray and cardinal. Rare bargains—come and get one.

★★★★★STARR'S STAR VALUES★★★★★STARR'S STAR VALUES★★★★★

# LEE GETS NEW RICHESON FACTS

Affidavits bearing on the life of Clarence V. T. Richeson, which Attorney John L. Lee hopes to bring before Governor Willson Jewett tonight in St. Louis, are expected to give a startling new turn to the case of the confessed slayer of Avis Linnell.

It became known today that Richeson was not expelled from the college for unfairness in regard to examinations, but as a result of pluses of an unethical nature as a student. Attorney Lee will collect affidavits on this point from former classmates of Richeson at the college. These will also state that in their opinion the condemned man was insane, and they will cite actions upon which they base their belief.

Governor Foss in his notice to the Pardon Committee of the Executive Council, for the meeting tomorrow, asks no reference to the petition for Executive clemency in behalf of Richeson.

If the petition for commutation of the death penalty is not referred to the Council tomorrow, the entire matter, pending the Governor acts favorably, may have to go over until May 8, the day before Richeson is removed from Charles Street Jail to the State Prison to spend the ten days as provided by law before the date set for his execution. It is within Governor Foss' power, however, to call a special meeting of the Executive Council at any time, if the date for the execution of Clarence V. T. Richeson approaches, he becomes more nervous and excitable, and much progress that his he become affected that additional guards have been placed about him in the Charles Street Jail so that any effort to injure himself will be frustrated.

Naturally of a highly nervous temperament, Richeson is no more obligue at this time that he cannot eat or sleep. He is greatly worried about the outcome of his petition to the Governor and Executive Council for a commutation of his death sentence to life imprisonment. Sheriff John Quinn has refused to meet him with an expression of belief that his plea will be acted upon favorably.

"Richeson's nerves are worn to a frazzle," said the officer of the jail today. "We feel that he will break down. He snaps and snarls at the guards and his cellmate. But, without any provocation. We are watching him closely. And we will watch him until he is taken away in ten days more, to be placed in the death house, unless the sentence is commuted before that time."

"It has been a hard strain on us to have Richeson here. After all, it struck good himself we have been watchful."

## MRS. BELMONT HEADS WOMEN'S AERO CLUB

NEW YORK, April 30.—Mrs. O. H. P. Belmont will be president of the Aeronautical Society of Women. For the present week she has been in conference with officers of the organization to arrange the final steps of taking office. The negotiations have been conducted by Mrs. Hugo O. Gibson, the personal president; Mrs. W. F. Hendry and Miss Hope Hall. Under the leadership of Mrs. Belmont it is proposed to make the society one of the most active women's aeronautical organizations in the world.


Butler's

POPULAR LOW PRICES

WEDNESDAY

Our Monthly

STOCK TAKING

SALE

(Store Opens at 10 A. M.)

An Event

that frugal shoppers wait for

Double Legal Stamps Tuesdays

EPILEPSY

St. Vitus Dance, Falling Sickness, Fits

respond immediately to the remarkable treatment that has for over 10 years been a standard remedy for these troubles—

$2.00 Bottle Free

Dr. Kline's Great Nerve Remedy. Doctors prescribe it especially for these diseases; it is not a cure-all. Its beneficial effects are immediate. Druggists every where sell it. To prove its wonderful virtues, we will cheerfully send

Full $2.00 Supply without charge.

KLINE LABORATORIES 45 E 19th Street New York City

QUIMBY'S CANDY SHOP

TUESDAY AND WEDNESDAY

Summer is here, also our Great Summer Creation, JELLY-MALLOW, per lb..... 25c

Assorted Chocolates, regular 30c quality, per lb..... 13c

Nut Caramels, per lb..... 15c

Plain Marshmallows, per lb. 17c

Cream Cluster, 40c quality, per lb..... 29c

Granulated Sugar to Purchasers, per lb..... 5c

81 PORTLAND STREET

WE WILL MAIL YOU $1

for each set of old False Teeth sent us. Highest prices paid for old Gold, Silver, old Watches, Broken Jewelry and Precious Stones.

MONEY SENT BY RETURN MAIL.

PHILA. SMELTING & REFINING COMPANY

ESTABLISHED 20 YEARS.

825 CHESTNUT ST., PHILADELPHIA, PA.


## MISS FELICE LYNE, SINGER PRESENTED TO ENGLISH QUEEN

LONDON, April 30.—Oscar Hammerstein has been presented to George the Fifth by His Serene Highness Prince Alexander of Teck. The occasion was the benefit matinee for the League of Mercy at the London Opera House. It was attended, in addition to the King and Queen, by every member of the social aristocracy that could crowd in.

Oscar was presented to His Majesty in the foyer prior to the performance. The King told Oscar:

"I highly appreciate the efforts you are making. I am delighted to be in your box. Hurry, darling, to Leghorn for Honor button, replied."

"I am proud to shake the hand of the King of England."

At the end of the garden scene from "Faust," rendered by four Americans—Felice Lyne, Lydia Locke, Orville Harrold and Henry Weldon—Miss Lyne was summoned to the royal box by the Queen. Her Majesty said:

"I was delighted with your singing and hope to hear you again. I understand you are half American."

Miss Lyne replied:

"Thank you very much, Your Majesty, but I am all American."

The lobby was filled with ultra-fashionable people. As the time for their majesties to arrive approached the people were asked to stand back a little. This led to one amusing mistake by Elsie Andrews, the American manager of the Opera House. He asked a tall, good looking man to "kindly stand back," the King is coming.

"Yes," smilingly responded the man addressed. "I am here to receive him." The gentleman was Prince Alexander of Teck.

Mr. Hammerstein said he is a republican, in speaking about his meeting with the King. "I can't say anything to what you know. I spoke what I felt."

Mr. Hammerstein described the King as "What a fine democratic man the King is."

Although the royal party carriage had originally been ordered to be ready at 4:45 they remained to the very end of the programme at half past 5, the King, as he was leaving, expressing himself as very much pleased with the charming, beautiful music.

Miss Lyne told a correspondent that she was delighted with the democracy and charm of the Queen who, was very close to being perfectly beautiful.

# OPEN TRIAL OF ALLEN OUTLAWS

WYTHEVILLE, Va., April 30.—Trials of the Allen gang began here today with the arraignment of Floyd Allen on a murder charge in the Criminal Court. There is little excitement and there have been no threats either against the six prisoners, who are brothers from Hillsville, Va.—they are charged with shooting up the Carroll County courthouse, killing three persons outright and fatally wounding two others—nor against the authorities who will try them. Nevertheless, the prisoners are strongly guarded, lest an effort be made to free them.

When Judge Walter R. Staples asked the prosecution if it was ready to proceed, J. C. Wynne, senior counsel for the State, announced that the case of Floyd Allen would be taken up and that the second would not be tried on the indictment charging him with the murder of Commonwealth Attorney William M. Foster of Carroll. This matter being settled the witnesses were excluded and the veniremen called.

Allen had five attorneys to look after his interests. When the venire was called counsel for Allen asked for a continuance upon the ground that several witnesses were not present. Judge Staples ordered the trial to proceed, the one night juror had been accepted.

## A QUARTER METER CAUSES MAN'S DEATH

A quarter meter caused the death by gas of Henry J. Hatch, found dead in his bed at his lodging house, No. 21 Nonin avenue, today. Hatch went to bed last night, at his position when found indicated, with a newspaper, which he was reading wing to fell asleep. Soon the supply of gas was exhausted and the supply went out. Two hours later another lodger, Mrs. Lizzie M. Berry, wished to light her gas, and dropped a other quarter in the meter. Hatch's gas was turned on. Failing to get the gas ctric on again the room soon filled, and Hatch died of gas poisoning. Berry was slightly injured, and the son of Abbott Hagen, a painter, of No. 57 Calumet street, Roxbury.

## "LITTLE OLD MUNCIE" FOR MRS. ANTHONY

MUNCIE, Ind., April 30.—Mrs. Charles H. Anthony, of the diamond-heeled shoes, came home this week after her grand promenade down Broadway and across the polished floors of the White House in her gorgeous gowns and slippers. "There's nothing like it," said Mrs. Anthony, referring to her trip through the East. "Washington society is grand, but New York, with its brilliant whirl is irresistible. But, after all, there is no place like home, and I wouldn't give up little old Muncie for them all."

## REMOVE COLLINS BUST DURING WORK

Because of the construction of the Boylston street subway, the statue of Patrick A. Collins in the Public Garden will be taken down and temporarily stored, only the base of the monument remains. The parts are being boxed and carted under the direction of the constructor of the subway, Harry Nevin. It is said the statue will eventually be restored in the same place.

## SENATOR MARTIN'S WIFE SERIOUSLY ILL

RICHMOND, Va., April 30.—Mrs. Thomas S. Martin, wife of the minority leader in the United States Senate, is critically ill in their home at Charlottesville. It is said will be some time before Senator Martin can return to Washington


Eczema Cured in 10 to 30 Days.

The Dr. Hobson Co., 2020 Pine Street, St. Louis, Mo., manufacturers of Tanlac Borax Glycerine Lotion, a new and wonderful discovery, known as SANAL. This remedy stands unsurpassed for the cure of ECZEMA in its many forms, and we guarantee it to cure any case of eczema, no matter how long it has existed. Money back if it fails. ORDER SANARE CURTIS is recommended and used. If your druggist hasn't it, send us 50c. in stamps and it will be sent, by mail.


# The Prettiest "Hat in the Ring" Found at Kornfeld's

## So Declares Julian Eltinge the Fascinating "Merry Widow."

It happened that a young man of decidedly pleasing features and appearance was passing along Summer street one afternoon this week. So striking was his bearing that nearly everyone on the thoroughfare paused and glanced at him over their shoulders. Reaching the windows of Kornfeld's store, the young man stopped and gazed with admiration upon the beautiful display of trimmed hats, and after a ten-minute inspection he entered the Home of Ultra Millinery. Engaging in conversation one of the saleswomen he proceeded to ask innumerable questions about the hats and to the girl's query as to whether he wished to purchase one, he replied:

"I am not sure, but I think so."

"If you could give me some idea of er—your wife's tastes"— began the young lady; when she was interrupted by the stranger's amused laughter.

"I have no wife," he confessed, still laughing. "I want the hat for myself."

"Oh!" gasped the girl, and then looking at the stranger more closely exclaimed, "Why, you are Mr. Julian Eltinge, aren't you?"

The actor, for it was he, smiled and said:

"Guilty," and continuing, "You see, I was passing Kornfeld's windows when I was struck by the exceptional beauty of the hats on display. I do not intend going abroad this summer and consequently have been on the lookout for hats in this country. I have searched over the greater part of New York for what I want, but without success. I had begun to despair that I should have to cross the ocean in spite of my disinclination, when chance brought me to Kornfeld's.

"I immediately recognized in the trimming of the hats to be found here a certain originality which attracted my attention and I decided that I would break my rule and purchase my feminine headgear on this side for my engagement in Boston.

"The nature of my performance," he went on, "requires me to be very particular in the wardrobe which I masquerading as a woman. I try to represent in my dress absolutely the latest and best that the ingenuity and modiste can devise. My hats are especially designed and the most difficult article of my apparel to get just right. Much must be taken into consideration—much which the ordinary run of milliners know little about. Not only must the shape of the wearer's face be considered, but to match the trimming attention must be paid to the complexion, the color of the eyes, the shape of the forehead and the arrangement and shade of the hair. So you see I would prove a hard customer to satisfy."

The most interesting feature of the whole transaction which followed was the fact that the price was more than half less what he expected to pay, or would have said he had he gone abroad for the same article of millinery. Both Mr. Eltinge and Kornfeld's are to be congratulated.

## Women Gain an Ally in Montague Glass

Stuyvesant Equal Suffrage Club Delighted with Writer's Support.

NEW YORK, April 30.—Montague Glass, who writes things about Potash & Perlmutter and the wholesale cloak and suit trade, said things about the anti-suffragist or anti-suffragette which prevailed the Stuyvesant Equal Suffrage Club and its guests. Mrs. Glass is an ardent suffragist. If that is the way to tell them, the husband of the leader of her Assembly district, and as such is ever ready to raise his voice for the cause.

Mr. Glass said he had not prepared a speech, but he had brought with him some pamphlets, which he wanted to use as a text, and these mostly showed what had been done in the matter of legislation in the matter of wages and other things in those States where women vote. He read off the list of sociological laws passed in Colorado and supplementing this said his speech to Mrs. Gilbert Jones, whom he described as the "grand mogul of the south." It seems that Mrs. Glass was in a joint debate at St. Luke's Church up in her district a week ago and read aloud to the Colorado legislation list.

"Mrs. Jones got up afterward and said," I beg to differ with the speaker. New York has the laws.

"Now that wasn't true," said Mr. Glass. "Mrs. Jones must have known it if she had ever looked into the matter. That is just the trouble with these anti-s. They won't speak the truth.

"Women is a natural mugwump anyhow," I'm broker and later on—Mrs. Glass is one of the reasons why politicians do not care to have her vote. Women will vote as they see fit, for what they think will benefit the home, their children and themselves."

## RUSSIAN SNUB FOR EXPOSITION BOARD

LONDON, April 30.—It is reported in Russian circles in London that the Russian government is not giving a very sympathetic reception to the invitation to participate in the Panama-Pacific exposition, and that favorable action with regard to the Jewish passport question has something to do with this attitude. It is even said that an intimation awaits the members of the Exposition Commission here that their projected visit to St. Petersburg might as well be cancelled.

# LACONIA TAKES NEW LIFE RAFTS

When the Cunard steamship Laconia left for Liverpool today she carried in addition to her lifesaving equipment for 1,000, four new lifeskiffs accommodating 150. Three of these new lifeskiffs were of the Carley type and one of the Matson type, which recently was tested by the United States government at Fore River shipyard. Captain Irvine received instructions to take a course at least 100 miles south of the regular southern route on account of the prevalence of icebergs.

The Laconia carried in all 1,255 passengers as follows: 171 saloon, 250 second cabin, 600 steerage and crew of 435.

Among the prominent persons who sailed today on the Laconia were A. A. Housman, chairman of the Cunard line, with his wife and daughter; Lady Carter, wife of Sir Thomas Carter, governor of Bermuda, and child; Louis Kronberg, Elsen D. Jordan and his wife, Captain and Mrs. Hamilton, Dr. Henry Christian, former dean of the Harvard Medical school, and of the new Brigham Hospital; Republican Dr. Thomas Lewis of the Boston School of Oratory; Dr. Francis G. Peabody of Johns Hopkins Hospital; Dr. George E. O'Day and Dr. John W. Cahill of Worcester.

Most prominent among the party who will visit London hospitals and then go to Oxford, where he will be the guest of Dr. William Osler. From England, they will proceed to Paris then to Rome, Naples, St. Petersburg, Vienna and other places. They will return to Boston.

Mr. and Mrs. Eben Jordan are taking a pleasure trip and will spend the season in Scotland with Mr. and Mrs. Robert Jordan, who will sail May 4.

The Laconia waited twenty minutes for three passengers who were belated by a late train.

## THREE BATTLESHIPS LEAVE NAVY YARD

The battleship Georgia, flagship of Rear Admiral Thomas B. Howard, U. S. N., with Captain W. L. Rodgers in command, left the navy yard today for Hampton Roads. The Georgia was accompanied by the battleships Rhode Island, Captain H. G. Jones, and New Jersey, Captain J. W. Kellogg. The three war vessels have been in the Charlestown Navy Yard since April 20 undergoing minor repairs.

## MRS. MACKAY HAS NEW SUFFRAGE COAT-OF-ARMS

NEW YORK, April 30.—Mr. and Mrs. Clarence Mackay have closed their apartments in the Ritz-Carlton, and with their three children have gone to Harbor Hill, their country home, at Roslyn, L. I. They remain at Roslyn until July 1, when they will take their country place at Stockbridge, Mass., for the summer. Mrs. Mackay has designed a suffrage coat of arms which she is using on her new stationery. It is her own family crest, of the Duer family with a white dove of peace perched on the top, carrying a laurel wreath. Floating from the laurel wreath are the words "Votes for Women." The crest is pale blue and white, the suffrage colors of the Equal Franchise Society, the suffrage organization which Mrs. Mackay founded.

## DAUGHTER FOR HAUGHTONS

Mr. and Mrs. Percy Haughton are receiving congratulations on the birth of a daughter at their home in Charles River Village. Mrs. Haughton before her marriage to the famous Harvard football coach was Mrs. Richard Gwynn of New York.

# CHESTER TAKES INDIAN BRIDE

MILWAUKEE, Wis., April 30.—Last week it was announced that Minnie Cornelius, an Indian princess, a beauty with a brilliant mind, known in America as the Indian Joan of Arc, had been married to a Sermour, Wis., real estate man named Chester Yoder. The event is George H. Kellogg.

Today at Green Bay it developed that George H. Kellogg is the real name of George Randolph Chester, author of "Get Rich Quick Wallingford."

Mrs. Chester is the niece of the famous old Jonathan Cornelius, the leader at the Episcopal Mission on the Oneida Reservation, who for fifty years has every sunday translated from English into Oneida the words of a printed sermon.


CASTORIA

for Infants and Children.

Castoria is a harmless substitute for Castor Oil, Paregoric, Drops and Soothing Syrups. It is Pleasant. It contains neither Opium, Morphine nor other Narcotic substance. It destroys Worms and allays Feverishness. It cures Diarrhœa and Wind Colic. It relieves Teething Troubles and cures Constipation. It regulates the Stomach and Bowels, giving healthy and natural sleep. The Children's Panacea—The Mother's Friend.

The Kind You Have Always Bought

Bears the Signature of

Chas. H. Fletcher.

In Use for Over 30 Years.



Authentic Showing of Latest Styles in

New Spring Millinery

The final pronouncement of the Parisian salons, awaited expectantly by the world of fashion as the *last word* of the foreign artists, is presented to our patrons at the same time as the famous foreign exhibits—offering a display fully equal in the magic of its rare inspirations to the great Paris showing itself—now a most important event of the French capital.

*The largest, most gorgeous and elaborate array of latest correct Parisian Hats ever imported into New England for a mid-season exhibition*

Representations from the most exclusive foreign modistes of Paris and London, now on exhibition, enable one to breathe the atmosphere of *foreign creation* as fully and realistically as though they were in the very Salons whence these inimitable creations issued forth, to win the amazement and admiration of the entire world.

Added to these—the most adept creations of the world's most famous milliners—are

*Our Own Master Productions*

—exact copies of true foreign models; possessing a charm and daring originality hardly less potent than that of their famous originals.

*A FEW ITEMS FROM OUR GREAT STOCKS*

*Victor Jay English Riding Hats*—Derby style; both roll or drooping brims, finished with silk and leather sweat bands; ribbon silk banded. In fur felt or fine milan straw braids. Prices 6.00 and 7.50

*Pattern Tailored Hats*—Reproductions of the very latest London styles in Milan and Tagal braids, severely trimmed with French feather mounts.....7.50 to 25.00

*Dress Hats*—In Milan, Leghorn, Tagal and Chip braids. Latest copies by our own artists, embracing the most favored French styles, elaborately trimmed with French roses and flowers, French feather novelties. Our assortment embraces all the very newest colors.....8.00

*Semi Dress Hats*—Turban, medium and large shapes, in the this season's best braids, trimmed with silk velvet, silk and satin ribbons, flowers and French feathers...5.00 to 7.50

Some Specialties in Our Great Untrimmed Millinery Section

JORDAN MARSH COMPANY 5.00 HATS

Reproductions in tagal, chip and Milan braids; small, medium and large shapes, trimmed with French roses, flowers, silk ribbons or Lyons velvets, in all the season's wanted shades.

MILAN HATS—Fine black, white and colored milan; all the latest shapes.....3.50 to 12.00

ITALIAN TAGAL HATS—Leghorn underbrims, black and colors, new sailor effects.....12.00

VELVET FACED TAGAL HATS—In black and colors.....6.00

ITALIAN TAGAL HATS—Black, burnt, taupe, American beauty, royal navy, brown, gold and white.....2.25 to 7.50

NEW LEGHORN HATS—Our own importation.....3.00 to 5.00

IMPORTED LEGHORN HATS—Underbrims of vedda, in all the new prevailing colors.....5.00

BLACK IMITATION TAGAL HATS—With velvet flanges 1.25 to 1.75

BLACK IMITATION TAGAL HATS—With velvet underbrims 1.50 to 2.25

MALE OSTRICH QUILLS—All colors, 3.00 values. Per pair.....1.00

*New England's Foremost Millinery Parlors—Main Store, Second Floor*

Jordan Marsh Company

THE LARGEST RETAILERS OF APPAREL IN NEW ENGLAND

# KEITH'S PLAYLET FINE BURLESQUE

"Curse you, Jack Dalton, you'll rue the day you dodged mush!"

Sounds familiar? Cast of any old melodrama? Right. Now imagine a fine burlesque drama complete: sentence, hop-on, hero, angry father, snowstorm, shivery music, wronged girl heroine—they are all in the furnished playlet "Not Even Once," "Mother Minded Against Their Will," which is the headliner at Keith's this week. The actors take the parts with tense seriousness, which makes it very, very funny, and certainly original. Ha, ha! Now to the plot:

Every terrible climax seen in the customary ten-twenty is included in this merry travesty, and as is usual the villain "gets his" in the last act while beauty in distress is given the usual clinch. The only difference in this case is that even the "thespian" Dreadfulgrit of Edward E. Ferris in the role of Pindgeon Smith is a skilful take-off on the original villain.

Dick Lynch is the real thing in country girls in the role of Mary Malone, with no place to lay her head; she is exceptionally good. But for out and out travesty, Ferris in the part of the villain is a side-splitter, and the clever way he perpetually shadowed by a violinist playing snake-time music adds to the amusement of the situation.

The piece is by Forrest Shaun, and the players at Keith's have no reason to be afraid of the humorous little skit that one needs to see the play to appreciate. This week will run the week out.

B. A. Rolf, with his musical act, "The Rolfonians," evoked hearty applause and was compelled to respond to numerous encores. Travallo, in a clever ventriloquist act, also made a hit. Another good act is that of the Wartenburg brothers in juggling feats; while the three Du Fors, Lew and Dorcita, Tooney and Norman were well received.

# Wall Street Depicted in Play at Tremont

## Robert Hilliard Makes a Hit as the Broker

### "The Avalanche" a Story of a Financier's Hard Luck and Narrow Escapes.

By NICHOLAS YOUNG.

The drama of Wall Street is never without its familiar figures. These usually centre around the broker who has made miserable investments—and is about to reap the harvest of his sins.

You had all of them in "The Avalanche" at the Tremont last evening, including Robert Hilliard, who proved himself a good actor in spite of his noisy companions in the play. If "The Avalanche" became hysterical at times you have no one to blame but Mr. Hilliard himself, for a modest line on the program assures you that he was one of its authors. The other was W. A. Tremayne. Between the two of them Wall Street was made anything but cheerful.

Not even the good old days of melodrama produced anything more diverting than the chain of miserable situations that convinced everyone but the audience that John Halvern Gray was a social scoundrel. He was an easy victim for the designing widow, whose millions might have made her attractive to anyone but the sturdy and vigorously honorable Gray. It seemed a pity that Mr. Hilliard should have played the idiot so deliberately. Old-fashioned stage devices made him an obvious cad. Integrity counted for little in "The Avalanche" when the evidence was plain that Gray carried on a secret affair with the charming Widow Vaughan. His virtue was useless.

You could scent trouble the moment Gray, to help a friend with a sore finger, wrote a soft note that was to be used in amateur theatricals. There wasn't an atom of doubt that the note would fall into the suspicious fingers of the wife. It did.

For four acts the pretty widow made things merry around the

*Robert Hilliard and Thais Magrane.*

gray fireside, and she performed so deftly that there was nothing left for the outraged wife to do but pack up and return to mother. And yet Gray was to the soul of honor—which was a long time coming to the surface.

It was not clearly explained why Mrs. Vaughan had the run of Gray's home. She flitted in and out at all hours and was properly snubbed by servants. At every visit she left a trail of despair. She was a breezy person, too, and as played by Thais Magrane, was a fresh edition of Mrs. Trouble. She clung to her villainy to the last, which at least made her consistent.

"The Avalanche" was unmistakably melodramatic in its situations. You saw the broker's office during a panic and marveled at the ease with which a hard-working author nearly ruined him here and then saved him by a slight twist of the pen. What you couldn't see during the panic could hear, for the scene settled itself into a convention of distinguished men, and there was not a weakling in the lot. When Gray, in the misery of his imprudences, pointed a pistol at his own head, there was ample ground for supposition that he was planning to get away from the noise.

But the day was saved—and saved by the wicked widow's mittens. However, that only led to more complications, for just as Gray planted a kiss of gratitude upon her lips Mrs. Gray walked into the office. Mr. Hilliard, as an author, was at least generous with his ugly situations.

Mr. Hilliard played Gray like a broker just off the street. There was compensation in the fact that he acted the part intelligently. Miss Magrane made Mrs. Vaughan a woman of luxurious personal charm. The principal relief from her ceaseless prattle was her good looks, which, of course, added to the suspicion that Gray might have fallen into her net. It was a hard position for even an author-actor.

Stella Archer gave Mrs. Gray an outward temperature several degrees below zero. She was a solemn, sombre person, who gazed soulfully toward the gallery when she spoke of her unhappiness. The most sensible man in the cast was Ben R. Graham, who played the family lawyer.

"The Avalanche" was mainly interesting through its multitude of complications, which were simple enough to be easily followed. But it dealt Wall Street a foul blow.

**Gaiety Theatre.**

"The Belle of the Boulevard" lived up to her reputation at the Gaiety Theatre yesterday and supplied two big audiences with a wide variety of entertainment, made up of fun, music and pretty girls. The quality of the burlesque offerings at the Gaiety seems to improve with each rolling attraction, and in the case of this show it was plain that nothing was left undone to make the audience cheerful and contented. The company that presented "The Belle of the Boulevard" included Smith Moore, a lively German comedian, and a dozen other well known players.

**Scenic Temple.**

Several new vaudeville acts, a long list of motion pictures and Lamm Crowe's orchestra made up the program of the Scenic Temple yesterday.

**Orpheum Theatre.**

A program of more than usual merit began the new week at the Orpheum Theatre yesterday. The chief feature was a sketch entitled "The Stolen Man," showing a certain phase of life on New York's east side. There were a dozen other vaudeville numbers, including a new list of motion pictures.

# ELTINGE STARS IN MERRY SHOW

When Sam Weller was begged to beware of widows back in the days of Charles Dickens there wasn't any such widow in sight as the "Fascinating Widow" that is now in the city at the present time. The fact is that there isn't any duplicate of this fascinating lady in the world. That is what the audience that filled the Boston Theatre last night thought, it was apparent.

It may as well be disclosed right at the first that the "widow" referred to is Mr. Julian Eltinge, so, of course, there isn't any real widow at all. And that is the peculiar charm of the delightful performance—there is no attempt to delude the audience as to the personality of the star. On the other hand, all through the large comedy Mr. Eltinge is at great pains to keep the audience reminded that he isn't a widow.

Boston knows "The Fascinating Widow" well. Mr. Eltinge, being a Boston boy, has a large circle of friends here, and they gave him a fine reception last night, forcing him to come to the front of the stage and make a happy little speech.

The bewildering costumes worn by the widow and also by some of the other girls in the show, were the wonder of the feminine part of the audience. Mr. Eltinge has some of the handsomest gowns worn on the stage and the delusion he sought to create for the purposes of the play was astonishing. He looked and acted like a real, live, well, like a fascinating widow.

The play abounds in fun that keeps the audience shaking with laughter and there is music by which you long to whistle and dancing that calls for encores. The company is large and unusually well selected. Mr. Eltinge is assured of liberal big houses as long as he remains in Boston.

**Homer's Odyssey.**

Homer's Odyssey, in motion picture form, began its third week at the Tremont Temple yesterday. This picture is attracting wide attention because of its elaborate production.

**Howard Athenaeum.**

They call it old Home Week at the Howard because Violet Mascotte and her burlesque company have returned after an absence of six years. The show is new however, and there were indications yesterday that everybody liked the entertainment.

**Premier Theatre.**

For the first time at the Premier Theatre the motion picture film showing scenes and incidents connected with the Titanic disaster was exhibited yesterday. This film is proving the most thrilling, in many respects, of any that has been released for some time. It shows among other things the laying of the keel and the launching of the ship, Captain Smith moving about on the bridge of the Olympic, a sister ship of the Titanic, and views of the rescue ship Carpathia. The surviving crew and some of the passengers on the Titanic are also shown.

**Hub Theatre.**

Vaudeville and moving pictures of the latest release action numbers made up the bill at the Hub Theatre yesterday. The entertainment measured up to the usual standard.

**Globe Theatre.**

The liveliest portion of the new bill at the Globe Theatre yesterday was supplied by the Four Newsomes, an acrobatic quartette that appears to have created new sensations in that kind of work. Another good action number was given by the Petching Brothers, and was called "The Modern Flower Garden." Besides the vaudeville program there were several motion pictures of unusual interest and the always popular song review.

"THE HOUSE OF GOOD CHEER"
NOTHING LIKE IT IN BOSTON.
Dine at the Venetian Room or the
RATHSKELLER
Under New American Roof
IT'S ALWAYS SUNSHINE in the Venetian Room or Rathskeller
Open Until Midnight

## HIGHEST TYPE OF VAUDEVILLE ON THE BILL AT NATIONAL.

The highest type of vaudeville comedy is presented at the National Theatre this week by Bedini and Arthur, a famous pair of comedy jugglers, who keep the audience smiling during the whole time they are on the stage. Their act was applauded.

Wheeler Earl and Vera Curtis, in their singing and talking act, proved to be a hit. Brice and Goune, formerly with Gus Edwards, were well received in their act, "Kids Is Kids." An interesting playlet was presented by Murphy, Whitman and Company. "The Four Rosemary Girls" are seen in one of the finest musical acts ever presented in this city. The Stroughtons, in an athletic act, and Mlle. Paula on the flying rings, complete an extraordinarily good program.

**Next Week's Plays.**

Lindsay Morison will take possession of the Majestic next week with his Summer stock company, presenting "The Witching Hour."

Christie MacDonald and "The Spring Maid" will come to the Tremont next week, for a return engagement.

"Seven Days" will be Mr. Craig's offering at the Castle Square Theatre next week.

**Waldron's Casino.**

"A Florida Enchantment," by the Big Gaiety Company, was the new attraction at Waldron's Casino Theatre yesterday. It was introduced in the usual variety.

**Bowdoin Square Theatre.**

The new bill at the Bowdoin Square Theatre yesterday was headed by a farce called "Muldoon's Picnic." There were other attractive features.

**South End Theatre.**

"Kathleen Mavourneen" was the offering at the South End Theatre yesterday, and there was strong evidence at both the afternoon and evening performances that the popular Irish play still holds interest among the local playgoers. The work of the stock company was agreeable in every respect.

# 'PRINCE CHAP' AT CASTLE SQUARE

"The Prince Chap," one of Edward Peple's successful three-act plays, by John Craig and his all-star cast at the Castle Square Theatre last evening, was received with genuine approbation by a large audience. It is a clean and wholesome play and one that struck a chord of sentiment in the hearts of all with its moments of mirth and pathos. It delights old and young alike.

The story is woven around a big-hearted and ambitious senator who goes from New York to London in hopes of bettering his fortunes. There, a drug artist's model comes to his studio and insists on his promise of curing for her little daughter. His sweetheart comes from America and bids him send the little girl away. Then the fun begins, the deserts him for another. He proves an efficient mother. His ward grows to womanhood and falls in love with him. After a futile attempt of his old sweetheart, now a widow, to win him back, the play culminates, with him falling in love with his ward.

As William Peyton, the sculptor, acting in the capacity of the considerate, though not overintelligent father, John Craig is given plenty of opportunity to display his versatility. He is well supported by Miss Henrietta McDaniel and Miss Mary Young, who divide the honors as Claudia, his spoiled ward. Miss Madeleine Lucette, in the maid of all work, and George Hassell, as the butler, with his cockney speech and absolute inability to see a joke, were very funny.

**Shawmut Theatre.**

There was a good variety of vaudeville in the new program at the Shawmut Theatre yesterday. The headline act was given by Nadine Evans and her players, who appeared in a dramatic playlet. There were new pictures and illustrated songs.

"IF IT'S AT MORSE'S IT'S CORRECT"
"IF IT'S CORRECT IT'S AT MORSE'S".

Particularly interesting to the young man of discernment—the superior design and needlework involved in our superlatively good garments bearing the etiquette—

CLOTHES OF REFINEMENT

Nothing in the realms of conscientious tailoring is left undone to make these superb products of our own workshops "the best fitting, the best made and the most for the money." The apparel par excellence for the gentleman of exacting taste and good sense.

Priced $25 to $40

Our Men's Furnishing Department is replete with all the latest, novel and staple haberdashery products.

OPEN SATURDAY EVENINGS

Leopold Morse & Co.

ADAMS SQUARE

W. L. DOUGLAS SHOES

$3 $3.50 $4 $4.50 & $5 FOR MEN AND WOMEN

W. L. Douglas makes and sells more $4.00 shoes than any other manufacturer in the world.

W. L. Douglas $4.00, $4.50 & $5.00 shoes equal Custom Beach Work costing $6.00 to $8.00

*One pair of W. L. Douglas $3.50 or $3.50 Boys' shoes will positively outwear two pairs of other makes.*

Why does W. L. Douglas make and sell more fine shoes than any other manufacturer in the world? BECAUSE: he stamps his name and price on the bottom and guarantees the value, which protects the wearer against high prices and inferior shoes of other makes. BECAUSE: they are the most economical and satisfactory; you can save money by wearing W. L. Douglas shoes. BECAUSE: they have no equal for style, fit and wear. Insist upon having the genuine W. L. Douglas shoes. TAKE NO Substitute

If your dealer cannot supply W. L. Douglas shoes, write W. L. Douglas, Brockton, Mass., for catalog. Shoes sent everywhere delivery charges prepaid. *Find Color Eyelets used.*

CALL AT W. L. DOUGLAS STORES IN BOSTON:
635 Washington Street. 291 Washington Street. 130 Hanover Street.
115-117 Summer Street, cor. Lincoln. 32 Court Street, cor. Howard.

Houghton & Dutton Co

It pays to pay Cash.

NEW ENGLANDS GREAT CASH HOUSE.

Anniversary Week in Jewelry Department

One year ago this department was put under new management, and to celebrate the great success and increased business resulting therefrom, we have made specially low prices for this week on some of the most popular articles in jewelry. Come and share in these celebration prices.

Mesh Bags
Gilt mesh bag, gilt frame, fine silver, kid lined with change purse. Special for this day only, at..... 79c

Mesh Bags
German silver mesh bag, gilted, fine bobble mesh, usually sold at $5.00. This sale, at..... 2.50

Mesh Bags
German silver, 4x4 inch, with change pocket, 6½ inch drop, same carried to sell at $5.00. These bags are very popular and a good bargain. This sale, at..... 2.79

PENDANT CHAINS, 1-10 gold filled, solered link, pendant chain, in bright finish; 75c value, at..... 39c

Ribbon Fobs
Men's Ribbon Fobs, gold filled mountings, with safety guard; good $1.50 to $2.00 values. This sale, at..... 1.00

Signet Rings
Gold filled, plain and fancy, engraved and white stone set, at..... 37c

Ladies' Rings
Gold filled, with one, two and three white stone settings; 75c, $1.00, $2.00 and $2.50 values. This sale, at..... 1.00

Collar Pins
Gold filled, in one piece solderless collar pins, handsomely engraved, fancy and polish. For this sale, per pair..... 17c

Coat Chains
Fancy link, set with amethyst and sapphire, shiny finish, $2.00 value. This sale, at..... 98c

Ladies' Bracelets
Gold Filled Hinge Bracelet, engraved and plain, always good $2.00 to $3.50 val. 1.45

Brooch Pins
Neat imported enamel decoration, set with pearl and white stone. Special at only..... 10c

Pendant Chains
Sterling Silver Pendant, set with white and colored stone, with pearl drop. Silver chain and fine German silver mesh chain. Special at..... 29c

Comb Sets, back comb and two side combs, in tube shell, with pearl and white stones. $1.00 value, at..... 69c

Brooch Pins
Sterling Silver Brooch Pins, set with brilliants and pearls. For this sale at..... 39c

50¢ PINS 25¢ SOME WORTH 75¢

HATPINS

LARGE BRILLIANT CLUSTERS, SOME SET WITH AMETHYSTS, SAPPHIRES & EMERALDS

12¢ PINS 49¢ SOME WORTH 75¢

Theatres.

B. F. KEITH'S THEATRE
ARTHUR HOPKINS Presents the
Funniest of all Travesties
MORE SINNED AGAINST THAN USUAL
By EVERETT SHINN
A Typical Vaudevillesque Act in Seven Tempestuous Scenes Between Two Acts
B. A. ROLFE and His "ROLFONIANS"
Travallo, Three Leightons, Wartenburg Bros., Tooney and Norman, Rosaire and Dorcito, Pathe Weekly.
Courtesy at 2 and 7:45.

PREMIER THEATRE
Moving Pictures of Ill Fated
TITANIC
And the Rescue Ship
CARPATHIA
Wonderful specimens of motion photography
10c Continuous from 8 A.M. to 11 P.M. 10c

SHUBERT Eve's at 8 sharp
WED. & SAT. MATINEES AT 2
LEW FIELDS' All-Star Co. IN HANKY PANKY
JOSEPH E. DE VAVEN, BOBBY HEATH, HARRY COOPER, MARION MONTGOMERY, VERA MICHELENA, FLORA PARKER, MYRTLE GILBERT, VIRGINIA EVANS, LEWIS SISTERS, MONTGOMERY & MOORE.
Spring and Summer Prices 25c-50c-75c-1.00-1.50

TREMONT THEATRE TONIGHT
ROBERT HILLIARD
In His New Comedy-Drama
THE AVALANCHE
NEXT WEEK—SEATS ON SALE NOW
CHRISTIE MACDONALD IN THE SPRING MAID

HOLLIS STREET THEATRE
Eves. at 8. Mats. Wed. and Sat. at 2.15.
DAVID BELASCO Presents
FRANCES STARR
IN
The Case of Becky
A New Play by Edward Locke.

GLOBE 10 A.M. to 10:45 P.M.
ALWAYS THE BEST 10c, 15c, 25c
Vaudeville
TONIGHT—Tryouts, 20 Features

PLYMOUTH Direction Henry Miller
Evgs. 8.15. TEL. OXFORD 2070
Mat. Tomorrow, 2:15
H. B. WARNER
And Original N. Y. Cast in ALIAS JIMMY VALENTINE

LOEW'S SOUTH END THEATRE
KATHLEEN MAVOURNEEN
The Beautiful Irish Drama,
Isabella Jewett, Richard Thornton.
Mat. Daily at 2. Eves. at 8.
Next Week—THE TWO ORPHANS

LOEW'S ORPHEUM
Continuous 2 P. M. to 11 P. M.
VICTORIOUS VAUDEVILLE
15—BIG FEATURES—15
Prices 10c, 15c, 25c

PARK LAST 5 Nights, 8.15
Mats. Wed. & Sat., 2.15
Hattie Williams
In the Farce The Girl from Montmartre

Castle Sq. Daily at 2 and 8
Tremont St.
Mr. John Craig Announces
The Prince Chap
Downtown Ticket Office—15 Winter St.
Next Week—"Seven Days."

SCENIC TEMPLE
Berkeley St. and Warren Ave.
Mats. 2.30. Eves. 7.15 to 10.30
Admission 10c. All Seats Free

GAIETY BURLESQUE VAUDEVILLE
Wash. St. Near Dartmouth
THE BELLES OF THE BOULEVARD
Daily at 2.15 and 8 P. M. 25c, 50c, 75c.

Theatres.

AT THE OLD HOWARD HOME

Old Home Week Reunion of Vicissitudes at the Old Howard Burlesquers. Yes, Boston is the greatest town for homecomings, everything so delightful. Imagine the delight they will get at the Howard this week. Miss Rosette and Nemeo Hoe, the latter's name is a household word in the realm of burlesque. Miss Violet Mascotte, also a big one in burlesque parlance, is the star.

Besides being the kickingest show in town, the Howard is the most beautiful. Make it a point to visit it.

VIOLET MASCOTTE AND HER OLD HOWARD BURLESQUERS
Ted Lee, Elsie Gilbert, Lillian Fitzgerald, Al Lady Sidney, Helen Lawton, Nellie Zeda, Alice Ward, Ethel Lee, Lillian Lee, Lillian Lee, Lillian

# COLORADO FOR CHAMP CLARK

COLORADO SPRINGS, Col., April 30.—The vote of the twelve delegates of Colorado to the National Democratic Convention at Baltimore will be cast for Champ Clark. They will be cast for him until he releases the delegation from its iron clad pledge.

This was the overwhelming decision of the Democratic State Convention here yesterday. Any hope that the friends of Governor Wilson had of winning Colorado vanished early in the day, when the delegates met. On the first test vote between Wilson and Clark it was apparent that the Clark men controlled absolutely and were for the Missourian first, last and all the time.


Ask For Legal Stamps
"Your Money Back If You Wan
WOLF'S
"MY CLOTHIER"
Hanover and Portland Streets
Spending Money Wisely Is Saving Money
—as surely as putting it in the bank.
You'll not only save the difference in the reduced prices on what you buy, but you'll get returns on your purchases in satisfying service—in every Wednesday Special we tell about below.

Boys' 50c Merino Sweaters
14c
Just one hundred to be sold at this price—so don't disappoint yourself by coming too late. Made of gray merino, with borders of navy blue or maroon.

59c Mesh Bags
A special lot worth 59c—Wednesday, 29c. Silvered mesh bags, 3½ inches wide, long or short handles.
29c

69c and 98c Long Kimonos
49c
Made of good muslin, in flower effects, trimmed with bands of Persian or plain sateen—shirred yoke and cuffs.

Women's 89c Siesta Slippers
43c
Suede slippers for the boudoir; in black tan, red, green, lavender—silk pompon to match color. In sizes from 2 to 8.

Boys' 79c Play Suits
45c
Indian or Rough Rider suits of a good quality of drill khaki, trimmed with fast colored fringe of turkey red. Only 15 dozen at this price—sizes 3 to 10 years.


DAILY ADDITIONS TO AMERICAN RELIEF FUND BEING MADE

The AMERICAN'S Titanic Relief Fund is receiving constant additions from the people of New England who are moved in sympathy by the plight of many of the survivors of the disaster. While some of the men and women saved by the Carpathia had ample means of their own, they were assisted by relatives, scores of others lost practically everything when the Titanic sank. It is to bring prompt and efficient relief in these latter that the fund is being raised.

All contributions should be mailed or handed to the Cashier of the Boston AMERICAN, No 80 Summer street.

Among the subscriptions to date are:

| | |
|---|---|
| William Randolph Hearst | $1,000.00 |
| Central Baptist Church | 100.00 |
| J. W. Wheelwright, 125 Beacon st | 100.00 |
| Charles Hayden | 50.00 |
| Jessie T. Auchincloss | 25.00 |
| Mrs. Isabella Jarvis, No. 294 Montana avenue, Malden | 25.00 |
| Miss Chandler Cobb | 25.00 |
| Mrs. Charles D. Rice | 25.00 |
| Mrs. Charles Hayden | 25.00 |
| Horatio R. Howard | 20.00 |
| C. O. Hodgdon | 10.00 |
| A. J. Sherlock | 10.00 |
| H. E. Hagar | 10.00 |
| H. B. Shattuck | 10.00 |
| Harry B. Golden | 5.00 |
| J. Hagan | 5.00 |
| F. O. Hood & Son | 5.00 |
| H. B. Smith | 5.00 |
| John Shepard, Jr. | 5.00 |
| F. P. Smith | 5.00 |
| F. P. Smith | 5.00 |
| Brown | 5.00 |
| E. O'Brien | 5.00 |
| Frank Riley | 5.00 |
| Miss Mather | 5.00 |
| Friend | 5.00 |
| E. Fallon | 5.00 |
| John Donster | 5.00 |
| D. F. Milligan | 5.00 |
| Thomas Galligan | 5.00 |
| Ernest Lawson | 5.00 |
| N. Arenson | 5.00 |
| C. Whitwell | 15.00 |
| C. Whitwell | 15.00 |
| Mrs. F. Worcester | 10.00 |
| Mrs. E. Webster Co. | 10.00 |
| Fred J. Carpenter | 5.00 |
| A. A. H. | 5.00 |
| A friend, Young's Hotel | 1.00 |
| H. Mueller, U. S. nth Georgia (Confederate) | .25 |
| Bigelow's Hotel | 5.00 |
| Friend | .25 |
| Mrs. Bessie Hathaway | 5.00 |
| Friend | .25 |
| C. Loughottan | 2.50 |
| S. B. Brown | 10.00 |
| Latham family | 5.00 |
| Friend | 3.00 |
| George Blake | 5.00 |
| E. Bunberg | 5.00 |
| S. Hammond | 10.00 |
| Miss Portia Smith | 5.00 |
| Miss Portsmores | 5.00 |
| Friend | 2.00 |
| Friend | 2.00 |
| Friend | 2.00 |
| Friend, Blaisdell | 5.00 |
| Blank | 10.00 |
| Friend | 2.00 |
| F. W. Gent | 5.00 |
| Daily Globe | 5.00 |
| D. Nesbit | 5.00 |
| Friend | 1.00 |
| Bowers Lumber Co. | 10.00 |
| Friend | 1.00 |
| Mrs. V. F. Delmars | 1.00 |
| Friend, Dedham | 5.00 |
| Emma Goodwin | 25.00 |
| Mrs. Ellen Sullivan, Mass. | .25 |
| No. 34, 1912, of Rosary | .25 |
| A friend | .50 |
| Friend | 5.00 |
| Ezra A. Ritchie | 5.00 |
| Friend | 5.00 |
| Friend | 1.00 |
| Mrs. Sophie G. F. Bowling | 5.00 |
| Master Sophie G. Bowling, Jr. | 10.00 |
| Miss Barbara L. Bowling | 5.00 |
| Friend | 5.00 |
| F. R. F. Steele | 5.00 |
| Mrs. Francis Emerson | 10.00 |
| Charlestown Union, No. 97, Boston | 10.00 |
| Friend | 10.00 |
| H. M. Rollinson Co. | 10.00 |
| Friend | 5.00 |
| Friend | 1.00 |
| Friend | 1.00 |
| Virginia Friend | 1.00 |
| Friend | 5.00 |
| Friend | 5.00 |
| Friend | 1.00 |
| D. D. Anderson, Linn | 5.00 |
| Friend | 25.00 |

# CLAIRVOYANCE IN ARNOLD CASE

NEW YORK, April 30.—A most remarkable case of what appears to be something like handwriting clairvoyance was presented today when the trial of Bessie Green, accused of writing blackmailing letters to Francis R. Arnold, the father of Dorothy Arnold, was resumed.

Handwriting experts have testified that the letters written to the father of the strangely missing young woman were penned by Bessie Green, who is a colored woman. A great deal of other evidence produced again to corroborate this charge.

But Bessie Green and her attorney have at least confounded the handwriting experts, by showing that the assignments letters, in the handwriting said to be Bessie Green's, could be written with the tongue was under guard, with no access to pen and ink.

Such a letter was entered in court today, when the trial was resumed, and while the handwriting appears to be the same as that of the blackmailing letters it is known positively that this letter was not written by Bessie Green, unless she possesses the power to transfer her handwriting to another through some unheard-of thought process.

Not only have letters been written to the court while Bessie Green was under surveillance, but the woman has received letters herself in the handwriting declared to be hers.

Lawyers about the Criminal Court building said today Bessie Green had either beaten the handwriting experts or they had discovered an entirely new physiological phenomenon.

## PLAYS THAT REMAIN IN BOSTON THEATRES

"The Case of Becky," with Frances Starr in the role of dual personality, began its fourth week at the Hollis last night. The play is presented with all of the [illegible] Belasco production.

"Hanky Panky," which is upsetting attendance records at the Shubert, is now on its second week. It is indeed entertainment that appeals to have caught the town.

"Miss Jimmy Valentine" continues its [illegible] week at the Majestic. H. H. Warner, by his consistent acting, earns his standing at the head of the company.

"The Siren" is nearing the end of its visit at the Colonial. It has been but one of its engagement here was begun last [illegible].

Hattie Williams and "The Girl from Montmartre" are now on their final week at the Park Theatre. The offering is a French farce, replete with music.

"Half Way to Paris" entered upon its final week at the Majestic last evening. It is a tuneful offering, with plenty of exploiting comedy.

## THIEVES GET $20 IN CORNHILL BARROOM

Thieves entered the barroom of Henry Grieter in the basement of No. 70 Cornhill early today, sawed the combination knob off the safe in an attempt to enter it, and got away with $20 in cash secreted under the bar. How the men entered the place today he found the safe in the middle of the floor, where it had been dragged by the thieves. The money in the safe was intact. From the bar the police secured $20 in change left for the man who opens in the morning. At the police of the City Hall station made an examination at noon, but established that neither door or windows had been forced, and they were at a loss to tell how the thieves got into the place.

## MISS MAY C. WELCH IS FIRST CLERK TO MALDEN'S MAYOR

Miss May C. Welch, daughter of Mr. and Mrs. John B. Welch, of No. 7 Ferry street, Malden, today took up her duties as clerk and stenographer to Mayor George L. Farrell of Malden. To Miss Welch falls the distinction of being the first to hold that office in the history of the city. She was appointed by the Mayor from a large number of applicants. Miss Welch is a graduate of the Centre Grammar and Malden High School, graduating from the latter school last June. She is a remarkably bright girl, and formerly was at the Federal Trust Company in Boston and afterwards took a permanent position with a Boston law firm.

## JAPANESE ON TRIP TO MAGDALENA BAY

SAN DIEGO, Cal., April 30.—Patenansuke, who said he was a graduate of the Imperial College of Tokio, and had been sent to Magdalena Bay by the government to investigate the fishing resources and a concession held by a local company, was among the passengers on the steamer Doheny. He declared his business at Magdalena Bay was in no wise connected with any project of his government to acquire a base.

## FIND 3,000 PIECES OF GOLD IN POMPEII

ROME, April 30.—Six houses have been brought to light by the excavators in the ruins of Pompeii. One of them was found to contain 3,000 valuable coins. Another, which it is believed, belonged to a banker, contained 2,000 golden pieces of money, as well as a number of Greek and Latin books.


Time Your Furs Were in Cold Storage
4 Min. by Tunnel to No. Sta. Nearest Big Store to So. Sta
HENRY SIEGEL CO.
Largest and Finest Restaurant in New England. Popular Prices. Music 12 to 2

Another Great Sale of Untrimmed HATS

AN occasion that is possible only with the Greatest Untrimmed Hat Department in Boston—a popular department that is not simply great in size, but great in all those trade-bringing and patronage-retaining attributes—style, individuality, unsurpassed Millinery beauty and exclusiveness. This special showing and sale embraces Leghorns, Body Hats, Hemps, Milans, Chips, etc., etc.

Second Floor

No. 1

No. 2

No. 4 No. 5

No. 1—This beautiful high-grade hemp hat, with black velvet flange, a copy of one of the smartest shapes that Paris has sent us. Special sale at... $2.98

No. 2—One of the most desirable hats—makes a stunning dress hat, very becoming, smart and light. Extraordinary values. Special for this $1.68 sale at.....

No. 3—Tagal Hemp flats, exceptional good quality and particularly well made and selling only at this price during this special sale. On morrow, special at $1.68

No. 4—This smart shape of fine Jap braid, very light, with silk face velvet flange $1.35 on edge. Special at

No. 5—Black Neapolitan Hats, now in great demand by smart dressers, and this shape is particularly stylish. Special for the day..... 98c

We Give S&H Stamps


# HOW MASSACHUSETTS VOTED

FOR PRESIDENT IN 1908

| | |
|---|---|
| Taft, Republican | 265,966 |
| Bryan, Democrat | 155,533 |
| Hisgen, Independence League | 19,235 |
| Debs, Socialist | 10,778 |
| Chafin, Prohibitionist | 4,373 |
| Gilhaus, Socialist Labor | 1,011 |

# HOW CITY OF BOSTON VOTED

| FOR PRESIDENT IN 1908. | | FOR GOVERNOR IN 1911. | |
|---|---|---|---|
| Bryan, Democrat | 41,456 | Foss, Democrat | 49,495 |
| Taft, Republican | 41,249 | Frothingham, Republican | 28,751 |
| Hisgen, Independence League | 2,661 | Carey, Socialist | 1,886 |
| Debs, Socialist | 1,363 | Rand, Prohibitionist | 210 |
| Chiffin, Prohobitionist | 434 | McGoff, Socialist Labor | 171 |
| Gilhaus, Socialist Labor | 268 | | |

# VOTE IN ONLY PREVIOUS BAY STATE PRIMARY

(Sept. 26, 1911)

REPUBLICAN

| | |
|---|---|
| Louis A. Frothingham | 66,543 |
| Joseph Walker | 28,295 |
| Norman H. White | 18,332 |

DEMOCRATIC

| | |
|---|---|
| Eugene N. Foss | 63,161 |
| Thomas S. Hisgen | 5,023 |

# TAFT SLATE IS CHOSEN IN N. H.

CONCORD, N. H., April 30.—Theodore Roosevelt was bitterly assailed before the Republican State Convention in session here today by Sherman E. Burroughs, president of the convention and formerly a leader of the "progressives." Roosevelt was not mentioned by name, but the reference to him were too plain to be lost on the delegates in attendance.

The convention elected the Taft slate of delegates at large.

Mr. Burroughs said:

"Upon hypocrisy and sham, upon cunning and false pretence, upon weakness and cowardice, upon the arts of the demagogue and the devices of the mere politician, no government can stand," declared President Burroughs. "New Hampshire is a progressive State, genuinely and sanely progressive, but New Hampshire is not yet ready to destroy the ancient landmarks, throw to the winds the traditions of a century and surrender the Constitution, with all its sacred guarantees, to the impetuous and impetious will of the 'man on horseback.'

"The howling spirit of the hills does not find its true expression in the language of the circus and the prize fight. The motto of the square deal and the square, 'Let the people rule,' are not impressive when emblazoned on the banners of the Steel Trust and its associated interests. The liberty ring is not the inspiring symbol to New Hampshire progressives."

## MEETS HIS BROTHER AFTER FIFTY YEARS

BRIDGEPORT, April 30.—For the first time in fifty years John ✓ Campbell of Redford street and his brother, Josephus B. Campbell, met today at the home of the former. They had not seen each other since the Civil War when John enlisted in the navy and Josephus in the army, both fighting for the Union. Josephus came all the way from Pomona, Kas., having heard that his brother was alive. They lived in Stratford, N. Y., but were never back to the old home together after the war.

## THREE COUPLES IN UNIQUE CELEBRATION

BROCKTON, April 30.—Three couples were married thirty-five years ago today at the same church and by the same priest celebrated their anniversary today at the home of Mr. and Mrs. Edward J. Burry, one of the couples. The others were Mr. and Mrs. John J. Gallagher and Mr. and Mrs. John W. McGowan. They were married by the Rev. Michael Doherty.

# ENDS LIFE AT LODGING HOUSE

An unidentified man who committed suicide by gas early today in the lodging house, No. 1,470 Washington street, left a note of five words:

"Take care of Lizzie Peters."

The note was addressed to M. J. O'Connor, No. 2,180 Broadway, New York City.

In one of the suicide's pockets was a jeweler's box containing a plain gold ring, a wedding ring.

The ring and the note about "Lizzie Peters" lead the police to believe that an unfortunate love affair lies back of the suicide.

The only clew so far to the identity of the young man is in the initials "J. J. M." stamped in his husband.


MARRY ME, JACK
And buy the ring of the original and only Wilson Bros., who make Australian gold wedding rings in their own factory, from $4 to $15. Any special size to order in two hours. Open Evenings.
WILSON BROS., Scollay Sq.

Regular $3 Eyeglasses and Spectacles for $1.00
$3 Glasses for $1 | $10 Glasses for $5
$5 Glasses for $2 | $15 Glasses for $8
Eye Specialists. We cut other persons' prices in halves and do 10 times the business. Try us here first; glasses repaired while you wait; prescription not necessary; bring in your broken lens.

"Milkman" 8-Day Alarm
Most Marvellous Alarm Clock Ever Seen
$3.00
WINDS ONLY ONCE A WEEK
Alternating Alarm Clock. Rings Every 30 Sec. for 15 Min.
$1.00
ACTUALLY PULLS YOU OUT OF BED
For skilled Watch Repairers. Alarm Clocks, 50c.
WILSON BROTHERS, SCOLLAY SQ.

YOU can write your bills, statements, balance sheets, etc., in the usual way with the
Remington
Adding and Subtracting Typewriter
(Wahl Adding Mechanism)
and when you come to the end you will find the *correct totals* of each column—whether one or more—actually staring you in the face.

Writes and adds or subtracts as the operator goes along, without any extra work on his part.

Thus the work is cut in half and absolute accuracy is assured.

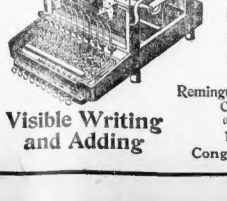

Visible Writing and Adding
Remington Typewriter Company (Incorporated)
154-156 Congress Street

DEATH WINS IN RACE FOR LIFE

Death was the victor in a race for life, when John Page of Portland, a conductor, who had both legs severed, died at the Massachusetts General Hospital, early today, after a special train had raced him from Ayer to that institution.

Page fell beneath the cars of his train as it was pulling out of the Ayer station. It was some time before rescuers could free him. A special train was made up and raced to Boston. The hospital authorities were notified by telephone and an ambulance awaited the arrival of the train at the North Station. He was placed on the operating table within an hour after he had been extricated, but the loss of blood and intense suffering were too great. Death conquered before the surgeons were able to attempt to save his life.

CUTICURA SOAP SHAVING STICK For Tender Faces

Indispensable for those subject to redness, roughness, and other irritations of the skin. A shaving luxury. No mug, no soggy soap, no germs, no waste of time or money. Unrivaled for, 25c., at stores or by mail. Liberal sample free. Address "Cuticura," Dept. 28, Boston.

The EVENING AMERICAN guarantees to advertisers the largest circulation by far of any daily newspaper, and over 200,000 more than the next highest evening paper, and over 100,000 more than all the other Boston evening papers combined. Circulation books open to all.

"The Busiest Corner on Boston's Busiest Street"
JAMES A. HOUSTON COMPANY
P. H MAGRANE Pres. P. B. MAGRANE Treas.
Mail Orders Filled With Promptness and Accuracy

MAY White Sale
BY ACTUAL COMPARISON WITH SIMILAR EVENTS ELSEWHERE, THE
Greatest in Novelty, Assortments, Price Savings and Consequently in Popularity

Paris-American Undermuslins
Made on the newest ideas of Paris makers, and the lowest priced of all domestic makes, value considered. You can get them nowhere else.

The simplest novelties to the most elaborate novelties. Beautiful hand-embroidered garments at prices that bring to our customers the full advantages of our direct foreign connections, whereby we save to you all middlemen's profits.

Foreign Made Undermuslins

Thousands New Night Gowns.. 98c

$1.50 Nainsook and Cambric Night Gowns—High and low neck..... 98c
$1.50 Crepe Night Gowns—Regular and extra sizes..... 98c
$1.95 Secco Silk Night Gowns—Pale blue and soft pink. 98c

79c Night Gowns—High and low neck..... 45c
Elaborate Night Gowns—One style being a reproduction of a $2.95 gown. The yoke is a combination of lace and embroidery. Three bands of lace prettily combined with ribbon form the sleeve. Many other new ideas specially priced at..... 1.50
$1.25 Hand Embroidered Night Gowns—Fine material, full cut lace trimmed and artistically embroidered by hand..... 69c
Other sale lots at 3.95, 1.95 and 7.50

Novelty Night Gowns—So many innovations introduced at this sale that description would require unreasonable space... 1.95
$4.00 Silk Crepe Night Gowns—With baby irish lace yoke, in pink, blue and white, also Secco silk night gowns in shell pink and dainty blue. Exquisite creations with lace trimmed yoke and sleeve. Can be worn for night gown or negligee..... 2.95
Batiste and Nainsook Night Gowns—Excellent values, special for this sale at..... 2.95

New White Skirts 98c, 1.50, 2.95
New Princess Slips 98c, 1.95, 2.95
Worth Half as Much Again
EXTRAORDINARY ANNUAL SALE VALUES IN CORSET COVERS, DRAWERS, CHEMISES, BOUDOIR CAPS AND BOUDOIR GOWNS

Thousands New Combinations.. 98c

Not one in this new lot worth less than $1.50. Fine sheer nainsook combinations, daintily trimmed and the heavier cottons trimmed with fine embroideries and good wearing laces. Allover embroidery combinations. Crepe combinations trimmed with antique lace. Every wanted style will be found in this immense stock. Corset cover and skirt and corset cover and drawer. Either open or closed drawer, with or without ruffle. Also knickerbocker drawer.

One Hundred Dozen 79c Combinations—Specially priced at..... 45c
One Hundred Dozen 98c Combinations—Specially priced at..... 69c
New Combinations—Madeira yoke with fisheye val. edging, slashed drawer trimmed with lace 15 other new styles at..... 1.50
$2.95 Eyelet Embroidery and Nainsook Combinations..... 1.95

Batiste Combinations in waistline effects. Style ideas taken from $5.00 combinations. A Special 2.95 May White Sale value at.....
$5.00 TO $7.50 COMBINATIONS—Manufacturers' samples and small lots that we secured much below regular price. All sizes will be found in this lot but not all sizes in each style. Nainsook, batiste and silk..... 3.95
In all more than 100 styles of Combinations at 15c to 16.50

Children's 89c Crepe Petticoats for..... 50c
Children's 50c Crepe Drawers for..... 39c
Children's 79c Crepe Night Gowns for..... 59c
Misses' 1.25 Crepe Petticoats for..... 98c
Children's 69c Lawn Slips for..... 50c
Children's 12½c Cotton Drawers for..... 10c

# SCENES OF GRIEF AND HORROR ATTEND LANDING OF TITANIC DEAD

## BODY OF COLONEL ASTOR IN EVENING DRESS, WATCH HANGING BY CHAIN.

Continued From Page 1.

have not seen it yet, however, as it is a temporary coffin with only one on the other deck." Afterward he identified the body.

The following witness message from the commander of the funeral ship Minia was received here:

"Ship ship Minia, via Cape Race.—Minia at sea.

"37 bodies afloat, believe late northern pile swept them in; Gulf Stream and northerly drift, northeast and east. Have surveyed to longitude 48.20 between latitude 41.20 and 41.50 and covered the area, today making total of fourteen, two being unknown, were buried, and believe some on board mostly members of crew. Capt. Capt. C. Howell Isbrandt and A. Cartwright. Latter's male clothing marked A. C. 145, apparently a steward.

"MINIA."

James Hood, chaplain of the Minia, whose message was received at the Hood, who presided at the 110 deep sea burial service, stood on the deck of the vessel and as each body was stepped to the gangway the first to give solace to the stricken.

The work of taking off the bodies was then at once. Seaman Lod robes among the bodies, the mate in charge shouted their names and described their clothing, while the devil gave to the pier.

As the coffins continued to appear those on the dock were awakened to a new sense of grief and the sounds of weeping became loud. As the boxes were placed on the pier other survivors, being transported on to the morgue.

When the bodies were uncovered they were rolled in small pieces of canvas, placed in stretchers and borne away.

Dr. Markay-Bennett entered the harbor at 4 o'clock and developed measles. He was quarantined afterward at quarantine, where a representative of the White Star line went aboard.

With an impatience which need not be dwelt upon, the mourners on the dock saw the ships come to a halt under their lee and with their dead almost in reach of their hands.

### Put Coffins Ashore.

For a thirty-five minutes wait as quarantine officials went aboard the ship. At last the vessel finally docked at the navy yard pier. A sigh of relief went up as the ship got under way and stopped in the slip.

When the lines were lashed captain Lardner gave a short command and the men crowded outward for the work of putting the coffins.

Dr. Markay-Bennett brought 100 bodies, Capt Lardner said that in all 306 bodies had been picked up, but 116 had to be buried in the deep because they were past recognition. They were wrapped in canvas shrouds, weighted and cast into the ship's net. Captain Lardner told the State officials that every body picked up was identified by some member of the crew in finding on pieces of wreckage from the liner.

Then the first wagon load of coffins of the Titanic's dead were borne in, and seven lines of bareheaded and silently weeping people. Those with no further quest in the death scenes than mere curiosity were kept.

The father of soldiers shouted solemnly through the streets of the north end for help in lift any body. Undertakers worked in lonesome and their black carts were overworked.

With a few guarded calls out to see if he had been asked from the pulpits of the churches in the city sunday he kept from the dock and they followed at the respectful with amazing discipline.

### Gigantic Funeral Cortege.

As the vehicles passed men uncovered, all soldiers, sailors and police saluted. Any ambulance, engine and vessel visible also did its part in the ceremony. It was a motley procession. Even plebeian waste in the line with crepe on their black cassocks and tall cloths. Some of the hearses were carried five or six deep, where was there confusion or excitement. The proper order and solemnity attended all phases of the work. Halifax take.

With very few exceptions, perhaps was steeped in the grief of a gigantic funeral. Flags everywhere at half mast. Line cast on every spire and belfry tolled from the north ship was reported at Cauperdown Light, at the entrance of the harbor.

The newspaper and magazine photographers and the motion picture men fared badly. The naval authorities threw out a large and vigilant guard and every camera man was pushed off. One motion picture man in a boat off the dock was arrested. Small boats and a launch patrolled the navy yard front and kept everybody 100 yards offshore.

Only those bearing official cards were admitted to the yard. Passes were issued in advance by Captain Martin, the commandant.

The first mourner on the dock was a woman, Miss Eliza Lorett, mate to Mrs. William Augustus Spencer of No. 7 East Eighty-sixth street, New York. The maid and her mistress were saved, but Mr. Spencer, a retired business man, was lost. Although Mr. Spencer's body has not been recovered, Mrs. Spencer remained here and here to look among the undoubtfitted.

### The Hunt for Bodies.

The story told by Captain Frank H. Lardner, commander of the Mackay-Bennett, is graphic. He said:

"Before we sailed, I had instructions to get on and bring all bodies to port owing to the number of bodies found and other circumstances. I was not able to carry out instructions to the letter as some had to be buried at sea.

"We left Halifax April 17, in the afternoon. We met fog and bad weather which made progress slow. Sunday morning, during the middle watch, we ran within sight of bodies and wreckage. We found an upturned lifeboat and picked up fifty-one bodies. We buried twenty-four of these the evening that day as it was that we had only enough material to begin carrying bodies.

"We proceeded picked up, as fairly as possible, bodies which were surviving. On Monday week we picked up twenty-six and Tuesday a dozen. Then we sighted many bodies, but darkness was coming on so we threw out a buoy marker and drifted that night. The next morning we picked up ninety bodies. Then the weather became thick and in the afternoon was unable to locate only twenty-nine more.

"We picked up bodies and a floating lifeboats which showed white as we approached made the bodies look like icy grills on the waves. I account for the crushed skulls broken arms and legs and other injuries to the fact that when the latter foundered the wash of waves beating the floating passengers against decks and superstructure.

"All day Wednesday the fog was so thick we could not accomplish anything. At midnight we thought the fog was clearing. We were then able to pick up the wreckage again. Early on Thursday last we picked up eighty-seven bodies. Of the passengers from the cable ship Minia, Captain Decatteret, that ship is coming to aid us in the work. We picked up eight more bodies and headed for Halifax saturday. We made slow time owing to bad weather.

"Our system was to send out small boats round up the bodies, take them aboard, search the bodies which were then placed in bags bearing numbers corresponding to the labels on the bodies. To that bodies the Mackay-Bennett's crew used pre-grain irons, each weighing 100 pounds or more, which were carried out for that purpose.

### 116 BODIES BURIED AT SEA BY MISTAKE ASSERTS UNDERTAKER

HALIFAX, N. S., April 30.—Owing to a conflict of wireless messages, some of the unidentified others and were misunderstood by Captain Lardner, 116 bodies of Titanic victims were buried at sea by mistake, he asserts.

### DAMAGE SUITS TO PREVENT MR. ISMAY FROM GOING HOME

WASHINGTON, April 30.—Unexpected and sensational court proceedings held today at the home of Judge Ashley M. Gould, of the District Supreme Court, will prevent J. Bruce Ismay, managing director of the International Mercantile Marine, and four

### All Bodies Fit to Keep.

According to Undertaker John H. Snow, one of the proprietors of Snow & Co., Ltd., the work first in charge of the mortuary arrangements, all but a very few of the bodies buried were fit to keep. Young Snow, who was the only undertaker on board the Mackay-Bennett, said some bodies were crushed and some had legs broken and that a very few were so badly bruised as to be unrecognizable. But there was not a single body found that was not in a state fit to be preserved.

"It was possible in every case," he said, "to identify sufficiently to make identity difficult. Only a very few were unrecognizable.

"The cold waters and ice must be preserving agents.

"I embalmed 100 bodies on the trip six of which I myself brought to port. Before I left Halifax I had been notified at the outset, when I myself receive orders to go out, and that I was to bring all I could find. It is true that the bodies buried were so because they were unidentified. I think the captain did not understand just what he was expected to do, as many witness messages were sent.

### Puzzled by Messages.

"First he would get one direction and then another, and it is no wonder that what transpired that he seemed he was to bury all recovered with a little message inside the situation. And all was cleared after that.

"We sailed on the Mackay-Bennett from this port on Wednesday, April 17. Just two days after the Titanic went down with her dead. We met bad weather and for two days we did not come across a body. Sunday night we picked up a body and Monday night, April 22, we picked up two bodies. That was the last we found until Tuesday night. There were several big icebergs about. The last one we saw was a field.

"Tuesday and early Monday morning the harvest began. One of the first bodies picked up was that of a young lady about 25 years old.

"She had flaxen hair and a round face like a doll and she was floating right at the port side. The next body picked up had on evening dress and his handsome gold watch was dangling from the cloth out of his pocket as if to add completion it before the final plunge. His body is to be sent to his home in a steel casket as directed, according to the effects found on him.

"The body thought to be that of George B. Widener of Philadelphia is inside the Titanic. The only means of identification is a bag of candy were broken. They were found floating low. Everybody we brought aboard had a life belt. I'm not up to bragging on my attitude, but I know we had a steady fifty horse power engine at the end of where the Titanic sank before we came on any bodies or wreckage.

"The purser took charge of all the valuables taken from the bodies. I don't know how much the combined jewelry is worth. It runs high, but I did hear them say that the gold ring found on Colonel Astor's finger cost $17,000.

"As first as the passengers' bodies were found they were placed in all of the coffins which we had on hand. When the coffins gave out we loaned them in turn. There were only two women on board and I think probably a dozen or fourteen were buried at sea.

members of the ill-fated Titanic crew, from departing for Europe within the next week.

Prospective damage suits against the sailing corporation of the Titanic are responsible for the detention of the witnesses to the great sea tragedy, it being claimed that their testimony is material and that should they be allowed to depart a serious delay to justice would result.

The initial suit upon which the proceedings are based was brought by Lucius Robles, widow of George Robles, the valet of John Jacob Astor, who lost his life in the wreck. Through attorneys Herbert & Mixon she sets forth that her husband was lost through the wrongful acts and negligence of the defendants. The suit is to be filed in the Admiralty Court in New York City.

On the showing made in the petition setting forth these facts, Justice Gould issued subpoenas for the following witnesses to appear this afternoon before Special Examiner Ralph H. Quarter in the Century building: J. Bruce Ismay, managing director; Joseph G. Boxall, Charles H. Lightoller, Frederick Fleet, lookout and Harold S. Bride, wireless operator of the Titanic.


Butter 34c Lb.
PRICE CUT FINEST FRESH CREAMERY
Fresh Eggs 25c Doz
STRICTLY FRESH LAID 35c VALUE
Flour Golden Rose Fancy Pastry Blend 6-88 Bag 87c
60c Quality Teas Lb. 35c
Golden Rose, Spring Bud Pickings, Oolong Eng. Break, Mixed or Ceylon. 60c Quality
40c Coffee Lb. 28c
Golden Rose. Fine Breakfast Coffee, as Good Elsewhere Costs 40c Lb.
Olive Oil, Full Pt. 35c
"Victory Brand" Pure Italian Virgin Oil. Finest Imported. A big price cut. Full Qt. the Full Pt. 35c
Standard Milk, Can 10c
Campbell's Soups All Kinds Can 8c
Cream of Wheat Pkg. 12½c
Soap "Kirkman's" Sweet 5 Bars 19c
Gran. Sugar, Lb. 5½c
Corn Fancy Maine Style Tender, Sweet Can 7½c
Rice Japan Wrinkle Head 5 Lbs. 29c
Maple Syrup Reg. Qal 1.20 Gal. 29c
IMPORTED
Wines, Liquors
Certain of the Old World products stand and are distinctive in quality. Brands world known by connoisseurs, marked at cut sale prices.
Black & White Bot. 1.03
Usher's O. V. S. Qt. Bottling 89c
Lords of England Royal Scotch Whisky 89c
Gordon Dry Gin Bottle 89c
Booth's Old Tom Gin Bottle 89c
Sherry, Duff Gordon Pale or Brown 69c
Port Rich Tarragona $1.00 Value Bot. 45c
Ale Bass', Burke's or McMullen's, PT. 18c Qt. 28c
Stout Guinness', Burke's or McMullen's, PT 18c Qt. 28c
No. 1870 Imp. French Type Star Bot. 99c
Free Quick Delivery ★ Price List Free
Ginter Co
163 Summer ★ Elm & Union
495 Washington ★ 16 Canal
The Specialty Shop for Agents | 122 Tremont

DON'T SCOLD AN IRRITABLE CHILD

If Tongue Is Coated, Stomach Sour, Breath Feverish, Give "Syrup of Figs" to Clean the Bowels.

Your child isn't naturally cross, irritable and peevish, Mother! Examine the tongue; if coated, it means the little one's stomach is disordered, liver inactive and its thirty feet of bowels clogged with foul, decaying waste.

Every mother realizes after giving delicious "Syrup of Figs" that this is the ideal laxative and physic for children. Nothing else regulates the little one's tender stomach, liver and bowels so effectually, besides they dearly love its delightful fig taste.

For constipated bowels, sluggish liver, biliousness, or sour, disordered stomach, feverishness, diarrhoea, sore throat, bad breath or to break a cold, give one-half to a teaspoonful of "Syrup of Figs," and in a few hours all the clogged up waste, sour bile, undigested food and constipated matter will gently move on and out of the system without griping or nausea, and you will surely have a well, happy and smiling child again shortly.

With Syrup of Figs you are not drugging your children, being composed entirely of luscious figs, senna and aromatics it cannot be harmful.

Full directions for children of all ages and for grown-ups plainly printed on the package.

Ask your druggist for the full name, "Syrup of Figs and Elixir of Senna," prepared by the California Fig Syrup Co. This is the delicious tasting, genuine old reliable. Refuse anything else offered.

The Army of Constipation
Is Growing Smaller Every Day.
CARTER'S LITTLE LIVER PILLS are responsible—they not only give relief—they permanently cure. Constipation. Millions use them for Biliousness, Indigestion, Sick Headache, Sallow Skin.
CARTER'S LITTLE LIVER PILLS.
SMALL PILL, SMALL DOSE, SMALL PRICE
Genuine must bear Signature
Brent Good

Locomobile
"The Best Built Car in America"
"48" Six Cylinder, $4800 to $6250
"38" Little Six, $4200 to $5650
"30" Four Cylinder, $3500 to $4800
An automobile is like any other piece of specialized machinery. Satisfactory service and low cost of operation are assured only through the conscientious use of the finest raw materials that money can buy.
Of steels alone there are nineteen different analyses in the Locomobile chassis—mute significance of the sterling worth of "The Best Built Car in America."
The Locomobile Company of America
700 Commonwealth Ave., and Lawton St.
Boston
Phone 5200 Back Bay
General Offices and Works, Bridgeport, Conn.
BRANCHES—New York, Chicago, Boston, Philadelphia, Pittsburgh, Washington, Baltimore, Atlanta, Minneapolis, San Francisco, Oakland

If you only knew what pleasure the Victor-Victrola brings into your home, you wouldn't be without one for a single day.
Any Victor dealer in any city in the world will gladly play any music you wish to hear.
Victor-Victrolas $15 to $200
Victors, $10 to $100
Victor Talking Machine Company
Camden, N. J.
OLIVER DITSON COMPANY
150 Tremont St. (Near West Street)
Boston, Mass.
DISTRIBUTORS EXCLUSIVELY OF
Victrolas, Victor Machines and Records
Victor-Victrola IV $15
Victor-Victrola VI $25
Victor-Victrola
The prices are certainly attractive enough to make everybody want a Victor-Victrola.
And when you hear the instruments you won't be without one in your home.
Come in and select yours today.
Other styles of the Victor-Victrola $40 to $200. Victors $10 to $100.
Call and Hear the New Records for May
ACCOUNTS SOLICITED.
When In Doubt Buy Of
OSGOOD
New England's Greatest Furniture Store
244-256 WASHINGTON ST. BOSTON
Just a Few Steps From the Subway and Elevated Stations
Victor Talking Machines
Largest Assortment in New England—Most Liberal Terms
$1.00 Down and $1.00 a Week
Will Put a Victor in Your Home
COMPLETE LIST OF VICTOR RECORDS
Victor-Victrola XVI, $200
Mahogany or quartered oak
EASTERN TALKING MACHINE CO.
NEW ENGLAND HEADQUARTERS.
For Eighteen Years an Exclusive Talking Machine House.
Mail Orders a Specialty
177 Tremont St. next to Tremont Theatre Boston

# MEXICO MUST ANSWER TO U. S.

WASHINGTON, April 30.—The United States will demand an official explanation of why the Mexican government seized thirty American rifles which were sent to Mexico City by the State Department, it was announced today.

This action followed a protest made today to the Mexican government by Ambassador Wilson because thirty of the Lowell rifles sent to American citizens in Mexico to defend themselves in case of attacks were seized by the police, who ordered distribution of arms to cease. Ambassador Wilson sent a long cipher cablegram to Washington, telling of the situation. The arms were shipped into the Mexican capital by reason of an order secured through the influence and authority of President Taft. About 700 of them had been sold and distributed when the seizure by the police occurred.

## SEA ROMANCE ENDS IN WHARF WEDDING

The romance of a 3,500-mile ocean journey to be married in America, which was halted for five days by the action of the immigration authorities, ended happily on Long Wharf today for August W. Volk, twenty-seven years, and comely Fraulein Marie K. Vogel, two years the young man's senior. The couple came from Darmstadt, Germany. Volk will study at Tech for a year and his bride will work as a dressmaker to help him. They came on the Lavonia last week.

Beauty—real beauty—is more than skin deep. No cosmetic in the world can give the wholesome color, the bright eyes, the clear, transparent skin that is the natural result of pure blood, proper diet and hygienic habits of daily life.

It sounds easy and it is easy for a woman to have the beauty which health alone can give. A safe and efficient tonic if the blood is weak, thin or impure (Dr. Williams' Pink Pills for Pale People are especially recommended), the avoidance of foods which will cause eruptions, and regular bathing of the skin. That is all and it is the only way.

Write to the Dr. Williams Medicine Co., Box 176, Schenectady, N. Y., for a free booklet, "Plain Talks to Women." It is an outspoken but perfectly proper little book and should be read by every woman and growing girl. A free sample of the new laxative "Pinklets" will also be sent you. Should you be unable to obtain Dr. Williams' Pink Pills for Pale People in your locality they will be sent postpaid on receipt of price, 50 cents per box, six boxes for $2.50.


# TO-DAY'S STOCK MARKETS; FINANCIAL NEWS

STATE STREET, April 30.—Midday—Copper issues were not in much demand when the Boston market opened and New York weakness was strongly reflected here. Among stocks to sell higher during the morning were Old Colony, Indiana, Lake, Nevada Consolidated, Butte Superior and Algomah.

Indiana advanced more than a point. President Dole has received a telegram from General Manager Edwards which states that heavy stamp copper was found in the mine's drift yesterday. Reports from the Lake received today say the showing is "sensational."

### Prices Down When New York Opens.

The tone of the New York market was weak at the opening and most issues sold on a lower range at the start. Baltimore & Ohio was an exception, it going up ⅝ to 110. The most loss sustained by any stock in initial trading was by Canadian Pacific, which opened at 253¼, or 1⅜ under Monday's closing. This stock had been sold freely in London before New York trading began. Steel was ⅜ off at the opening, as was Amalgamated Copper. Kitchen sold ex dividend, opening at 108. Its dividend was 1½ and its trading last night had been 109⅜.

Southern Railway and Erie common were unchanged. Reading was freely supplied and lost ⅝ on its first sale. Union Pacific lost ⅜, while Utah copper was also weak, declining ⅝ to 64⅜. Lehigh Valley made a show of strength at the outset, gaining ⅜. The Corn was quiet.

Dealings in Americans in London were on a narrow scale, but support was in evidence. There will be no English stock market tomorrow.

Rio Tintos were down ⅝ at 78⅜.

In the copper metal market in London spot opened at £76 7s. 6d. and futures at £71 5s. Each was off 6s. 3d. The market tone was easy.

### Copper Metal Demand and Mining.

The week opened with an increased demand, both domestic and foreign, for copper metal. Exports from the Atlantic seaboard on Friday and Saturday amounted to 1,218 tons for two days and the total for April shipments up to the end of last week was 20,226 tons, or 6,728 less than during the full month of March. The total shipments were 27,005, and represented exceptionally large export three days longer than the latest April. Another feature was that copper during April has been less than was expected, in view of the big foreign purchases early this year, which were believed to have been released for April shipment.

So far as can be learned, there has been increase of refinery production during the current month, and as exports are not up to the great figure expected it is said a substantial gain in world's stocks will be reported at the annual meeting of the Copper Producers' Association. According to government foreign commerce tabulations for March, copper exports during that month were 66,584,820 pounds. In March, 1911, the return totaled 58,887,271. Shipments from this country for the nine months ended with March had amounted to 620,048,784 pounds, as the corresponding period ended with the third month of 1911 showed 550,160,366 pounds. The exports for the nine months ending with March, 1910, totaled 590,457,762.

The copper shipped abroad during the nine months ending with March just was valued at $109,086,080 and the distribution and values is given by the New York Sun in this table:

| Importing Country. | Value. |
|---|---|
| United Kingdom | $39,911,551 |
| Austria-Hungary | 1,991,146 |
| Belgium | 19,541,601 |
| France | 15,916,203 |
| Germany | 29,290,406 |
| Italy | 2,220,847 |
| Netherlands | 1,737,337 |
| Russia in Europe | 1,152,113 |
| Other Europe | 1,267,180 |
| Canada | 12,142,373 |
| All countries | 109,086,080 |

During March just copper imports amounted to 2,500,000 pounds, the same as for the month of 1911 the total was 2,500,000.

The Tennessee Copper Company is now, it is said by Samuel Tyson & Co., producing at approximately 1,250,000 pounds of copper a month and 600 tons of sulphuric acid, under the new management now in charge, having $1,000,000 of new capital. The Ducktown Sulphur, Copper & Iron Company also has been reorganized and is now producing 1,000,000 pounds of copper a month. Hoskins (Michigan) Metallurgical Co. has opened several properties in the Lake copper district and is said that while the present price for the metal is satisfactory he has no profit but that is true of nearly all producers.

### Previous 1st Quarter Steel Earnings.

The bessed earnings ever reported by the United States Steel corporation for the first quarter of any year, was in 1907, when the total was $15,445,202, and the best showing was that before 1907, when in 1907, when the figures were $26,122,000. In 1906 the total was $25,000,000 and in 1905 it was $20,000,000. In 1904 the total was $16,000,000 and in 1903 it was $17,000,000. In 1902 the total was $20,000,000 and in 1901 it was $15,000,000.

First quarter earnings for ten years past are tabulated as follows:

| | |
|---|---|
| 1902 | $20,715,457 |
| 1903 | 17,000,000 |
| 1904 | 15,443,232 |
| 1905 | 20,000,000 |
| 1906 | 26,654,595 |
| 1907 | 39,122,402 |
| 1908 | 17,229,576 |
| 1909 | 22,921,203 |
| 1910 | 24,616,747 |
| 1911 | 23,519,293 |

The earnings for the last quarter of 1911 were $23,160,115. It is said that among those who the Department of Justice will call as witnesses in the Government effort to have the United States Steel Corporation dissolved as a violator of the Sherman law, will be former President Berg of the Tennessee Coal & Iron Company, Julian Kennedy, a Pittsburg mining expert, and Joseph T. Cox.

### Financial News in Brief.

March gross earnings of the Canadian Pacific were $20,519,319, an increase of $1,719,678, and net earnings were $7,716,091, an increase of $501,836. Gross earnings for the United States lines were $2,000,000, an increase of $200,000, and net $700,000, an increase of $112,647,266, an increase of $4,091,477.

The Reading Company reports for March net earnings of all companies of $2,508,220, as compared with $1,680,820 in 1911, and surplus of $1,959,956, which compares with $588,382 a year ago.

St. Paul's brokers here taken $3,000,00 more of St. Louis & San Francisco Railroad bonds. The amount of this company's securities placed in France is $20,000,000. The bonds just sold are part of an authorized issue of $40,350,000, of which $24,504,000 are outstanding.

It is understood that the Reading road will build a passenger station in Baltimore that will compare with the ones erected by the Pennsylvania railroad in New York City. Chief Engineer Reed, also Chief Engineer Gerhardt, and Assistant Engineer Ogden recently amount to only $25,000,00, but in Washington the amount is $500,000 and in Philadelphia $100,000.

President H. C. Pierce of the Wabash Pittsburg Company said that Standard Oil has a controlling interest in the Wabash railroad. Mr. Pierce, the representative of the Rockefeller interests on the former's board, has kept the Standard officials informed of his every official correspondence, of all which took place. Mr. Pierce succeeded Mr. Rockefeller on the Wabash board. Mr. Pierce has imposed upon the Water-Pierce Company in Texas, Arkansas, Missouri and Oklahoma.

### BOSTON STOCKS.

Following is the range of prices to noon for leading Boston stocks.

LAND COMPANIES.

| | High. | Low. | Noon. |
|---|---|---|---|
| East Boston | 14⅝ | 14⅛ | 14⅛ |

TELEPHONES.

| | | | |
|---|---|---|---|
| American | 146⅝ | 146⅛ | 146⅛ |
| Bell, pf. | 120 | 120 | 120 |
| Cal. & Hecla | 491 | 491 | 491 |
| Franklin | 17⅝ | 17⅝ | 17⅝ |
| Granby | 58⅝ | 58 | 58⅛ |
| La Salle Copper | 7 | 7 | 7 |
| Mayflower | 17⅜ | 17⅛ | 17⅜ |
| Nevada Consolidated | 20⅜ | 20⅛ | 20⅜ |
| North Butte | 31 | 30⅝ | 31 |
| Old Colony | 72⅞ | 72⅝ | 72⅞ |
| Old Dominion | 54⅜ | 54⅛ | 54⅜ |
| Osceola | 118 | 118 | 118 |
| Quincy | 91 | 91 | 91 |
| St. Mary's | 64⅛ | 64⅛ | 64⅛ |
| Santa Fe | 2⅝ | 2⅝ | 2⅝ |
| Shannon | 14⅛ | 14⅛ | 14⅛ |
| Superior | 37 | 36⅞ | 37 |
| Tamarack | 44 | 44 | 44 |
| Wyandotte | 2⅜ | 2⅜ | 2⅜ |

UNLISTED SECURITIES.

| | | | |
|---|---|---|---|
| Amalgamated | 84⅛ | 83⅞ | 84 |
| Am. Zinc | 30⅝ | 30 | 30 |
| Algomah | 4 | 4 | 4 |
| Bingham | 47 | 47 | 47 |
| Butte & Superior | 34⅜ | 34⅜ | 34⅜ |
| East Butte | 14⅛ | 14 | 14 |
| Giroux | 5⅞ | 5⅝ | 5⅝ |
| Indiana | 27 | 26⅞ | 27 |
| Island Creek pf. | 88 | 88 | 88 |
| Kerr Lake | 2⅝ | 2⅝ | 2⅝ |
| Keweenaw | 1 | 1 | 1 |
| Lake Copper | 45⅝ | 45⅛ | 45⅝ |
| Mason Valley | 12⅜ | 12⅛ | 12⅜ |
| North Lake | 7⅛ | 7⅛ | 7⅛ |
| Oilhaw | 4⅜ | 4⅜ | 4⅜ |
| Seneca Boston | 13⅛ | 13⅛ | 13⅛ |
| Tuolumne | 35⅜ | 35⅛ | 35⅜ |

### NEW YORK STOCKS.

Following is the range of prices to noon for leading New York stocks.

RAILROADS.

| | High. | Low. | Noon. |
|---|---|---|---|
| Atch., T. & S. F. | 100⅛ | 99⅞ | 100⅛ |
| Balt. & Ohio | 111⅜ | 109⅝ | 111⅜ |
| Canadian Pacific | 253⅞ | 252¼ | 253⅞ |
| Chesapeake & Ohio | 70⅞ | 70⅝ | 70⅞ |
| Chic., M. & St. P. | 110 | 110 | 110 |
| Erie | 27⅜ | 27⅛ | 27⅜ |
| Erie 1st pf. | 37⅝ | 36⅝ | 37⅝ |
| Northern Pacific | 120⅜ | 119⅝ | 120⅜ |
| Int.-Met. | 15⅞ | 15⅝ | 15⅞ |
| Int.-Met. pfd. | 58 | 57⅜ | 58 |
| Louis. & Nash. | 150 | 150 | 150 |
| Lehigh Valley | 170⅝ | 169½ | 170 |
| Minn. & St. L. | 33⅜ | 33⅛ | 33⅜ |
| Missouri Pacific | 44 | 43⅞ | 44 |
| N. Y. Central | 120⅛ | 119⅝ | 120⅛ |
| Norfolk & West. | 113⅛ | 113⅛ | 113⅛ |
| Northern Pacific | 120⅜ | 119⅝ | 120⅜ |
| Pennsylvania | 126 | 125⅝ | 125⅞ |
| Reading | 178⅜ | 177⅝ | 178⅜ |
| Rock Island | 29⅜ | 29⅛ | 29⅜ |
| Rock Island pf. | 57⅞ | 57⅞ | 57⅞ |
| Southern Pac. | 113⅜ | 112⅝ | 113⅜ |
| Southern Ry. | 29⅝ | 29⅜ | 29⅝ |
| Union Pacific | 174⅞ | 173⅞ | 174⅞ |
| Wabash | 8⅞ | 8⅝ | 8⅞ |
| Amal. Copper | 84⅛ | 83⅝ | 84⅛ |
| Am. Car & Fdry. | 61 | 60⅝ | 61 |
| Am. Cotton Oil | 54⅜ | 54⅛ | 54⅜ |
| Amer. Locomo. | 44⅜ | 44⅛ | 44⅜ |
| Amer. Sm. & R. | 85⅞ | 85½ | 85⅞ |
| Am. Sug. Ref. | 120⅜ | 120 | 120⅜ |
| Am. Tel. & Tel. | 70⅝ | 70 | 70⅝ |
| Am. Can | 38⅜ | 37⅝ | 38⅜ |
| Am. Can pf. | 115⅜ | 115½ | 115⅜ |
| Bkyln. Rap. Tr. | 103⅝ | 103⅛ | 103⅝ |
| Anaconda Cop. | 43⅝ | 43⅜ | 43 |
| Col. Fuel & Iron | 30 | 30 | 30 |
| Gen. Electric | 169 | 169 | 169 |
| Harvester | 117⅝ | 115 | 117⅝ |
| National Lead | 58⅜ | 58⅛ | 58⅝ |
| Northern Ore | 41 | 40 | 41 |
| Pacific Mail | 32⅝ | 32⅜ | 32⅝ |
| Press. Steel Car | 26½ | 25⅝ | 26⅛ |
| Pr. S. & Steel | 24⅝ | 24⅜ | 24⅝ |
| Pr. S. Rubber | 60⅞ | 60 | 60⅝ |
| Rub. Ist pf. | 114⅜ | 114 | 114⅜ |
| Sloss | 47⅝ | 47⅛ | 47⅝ |
| Steel pf. | 113⅝ | 113⅛ | 113⅝ |
| Utah Copper | 63⅝ | 63⅛ | 63⅝ |
| West. Union | 84½ | 84⅛ | 84½ |

*Ex-dividend.

### BOSTON CURB MARKET.

Following is the range of prices to noon for leading Curb stocks:

QUALIFIED LIST.

| Stocks. | High. | Low. | Noon. |
|---|---|---|---|
| Acad. Nevada | 3⅝ | 3⅜ | 3⅝ |
| Bay State Gas | 2⅝ | 2⅝ | 2⅝ |
| Bonanza | 4⅜ | 4 3-16 | 4⅜ |
| Boston & Mont. | 4 5-16 | 4 5-16 | 4 5-16 |
| Butte Coalition | 8⅝ | 8⅜ | 8⅝ |
| Butte Coalition pf. | 9 1-16 | 9 1-16 | 9 1-16 |
| Cosmos | 1 | 1 | 1 |
| Cumb. Copper | 2⅝ | 2⅝ | 2⅝ |
| Davis Daly | 1⅜ | 1⅛ | 1⅜ |
| Emerald | 1⅛ | 1 | 1⅛ |
| La Rose | 3⅜ | 3⅜ | 3⅜ |
| Mass. Gas | 78⅜ | 78 | 78⅜ |
| McKinley | 1⅜ | 1⅜ | 1⅜ |
| Mont. Tonopah | 2 1-16 | 2 1-16 | 2 1-16 |
| Nevada Utah | 4⅛ | 4⅛ | 4⅛ |
| Raven | 38⅛ | 38 | 38⅛ |

UNQUALIFIED LIST.

| | | | |
|---|---|---|---|
| Bancroft | 85⅛ | 85⅛ | 85⅛ |
| Big Ledge | 12⅛ | 12⅛ | 12⅛ |
| Big Consolidated | 36⅜ | 36⅛ | 36⅜ |
| Big Wich | 6⅝ | 6⅝ | 6⅝ |
| Nevada Hills | 26⅜ | 26⅛ | 26⅜ |
| Nevada Douglas | 5⅜ | 5⅜ | 5⅜ |
| Pompeiian Northern | 21⅛ | 21⅛ | 21⅛ |
| Smeltermen Miami | 8⅜ | 8⅜ | 8⅜ |

## WOMAN REARRESTED ON FORGERY CHARGE

After having her case placed on file in the Brighton police court, Mrs. Grace Graham, twenty-two, of No. 47 Dwight street, South End, who was charged with forgery, was rearrested by the Cambridge police on a similar charge. Thornton Mutch, twenty-two, of the same address, who is said to be the girl's husband, was arraigned in the same court today charged with forging and uttering checks on the Federal Trust Company bearing the name of A. H. Wheeler. Mutch was taken into court from the Massachusetts Reformatory at Concord on a writ of habeas corpus. He pleaded guilty and was sent back to Concord.

## DOCTOR HELD FOR THEFT OF AUTOS

PHILADELPHIA, April 30.—Dr. Allen F. Gentry, a graduate of the University of Pennsylvania and a former prosperous West Philadelphia physician, is held by the police, who allege that he is the much wanted "motor maniac" who has stolen hundreds of machines in the past year, and transformed them into vastly different looking cars. In New York, Philadelphia, Trenton, Atlantic City, Baltimore, Washington and other large cities he has been carrying on a high-handed business as during as the automobile bandits of Paris just brought to bay by the Paris police.

## BELIEVE 280 MINERS ARE KILLED IN JAPAN

TOKIO, April 30.—Two hundred and eighty miners were entombed by an explosion of fire damp in the mines of the Hokkaido Coal Company at Yubari today. All are believed to be killed.


# How much per Year —for Shoes?

SHOE *Service*, like Salary, Investment, or Income, should be reckoned *by the year.*

Few people have ever *considered* this vital point in Shoe buying.

The *average* pair of fine Shoes ($4.00 to $5.00 grade) will wear *continuously* about 1280 hours, before re-soling or repair are necessary.

That's about *3 Months continuous Wear, every* day, for 14 hours per day,—without wearing other Shoes.

Few indeed are the *fine* Shoes that *exceed* this, when actual *time* of Wear is reckoned.

And the *$3.50* shoe of the present cannot be *expected* to average it.

BUT, even if a $3.50 pair *did* deliver that *continuous 3 Months of* average Wear, *such* Shoes would cost you $14.04 *per year*, for pre-repair *Wear.*

Now compare *this* with the *1912 Regal* Shoe offer, which is—

*—Six-Months Continuous Wear* of Outsoles and Upper Leather (equal to 2560 Consecutive Hours), for *$4.50* per pair.

—Just *75 cents per Month* (*or $9.00 per year*), for high-grade, stylish "Regal Shoe" *quality* and Service.

That fixed *minimum* of Wear *pledged* to you in a legal "*Bond*" which goes with each pair, and is practically *unconditional.*

Style and Fit of these Shoes you can judge for yourself, *before purchasing.*

Term of *Wear* is clearly *defined*, and absolutely *secured* to you—in this Bond.

Why, then should you pay *$14.04 per year*, for $3.50 Shoe average *Wear?*

—When—

You can have the "Last Word" in 1912 Fashion, Fit and Comfort, at *$9.00* PER YEAR, in the new and Ultra Stylish range of $4.50 Regal "Six-Month" Shoes.

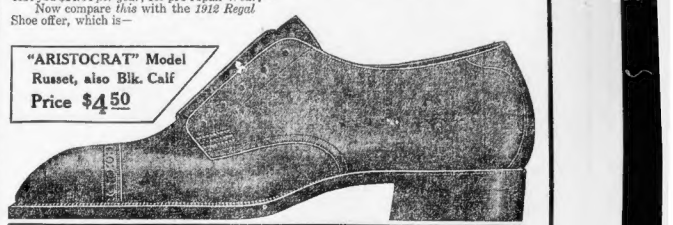

"ARISTOCRAT" Model
Russet, also Blk. Calf
Price $4.50

# Regal (Six-Month) Shoes
# $4.50 per pair

BOSTON REGAL SHOE STORES
175 TREMONT STREET (Next to Tremont Theatre) *For Men and Women*
2 TREMONT STREET (Cor. Court) Exclusive Men's Shop
113 SUMMER STREET (Cor. of Bedford) *For Men and Women*



POLITICAL ADVERTISEMENT. POLITICAL ADVERTISEMENT. POLITICAL ADVERTISEMENT. POLITICAL ADVERTISEMENT.

# ROOSEVELT OR REVOLUTION

## Chapter 8

## TO MASSACHUSETTS DEMOCRATS

AND THEIR

## Mothers, Wives, Daughters, Sisters

A word before today's balloting.

Your stake is bigger than the Republicans'.

High Cost Living lies more heavily upon you than upon Republicans.

There are more of you among the many who have been raped and robbed by the System, the few crooked hundred and five-hundred-time millionaires, and fewer of you among the raw, red minority who have pillaged the many.

Here is the programmed study it carefully:

If Roosevelt is nominated—he will be if he wins Massachusetts today—Bryan will be the Democrats' champion.

Then will begin the campaign of campaigns of education. That's all we want—education. You, the voters, and your mothers, wives, daughters, sisters, will do the rest.

Now I advise you Democrats to vote today for Roosevelt. Why?

First. It is your right. These politicians tell you that it is not square, sporty! Rot! I have spent a lifetime in all the sports that are the right sort, and my worst enemy never accused me of an "unsporty" act; and I tell you Democrats that it's your right today to vote for Roosevelt if you want to, *provided you intend to go through with him to the finish. I certainly don't call it square, or even honest, for a Democrat to vote for Roosevelt, or for Taft, or for La Follette, today, and then go back to the Democratic nominee. I hate to see this, for it means the loss of votes for Roosevelt, but it is not square.*

Second. You have nothing to lose, for, in all human probability, Bryan is to be the next Democratic nominee—if Roosevelt carries the Republican banner.

And yet the only Democrat you can vote for today is Wilson or Clark, and the nomination of either will have as much effect on your High Cost Living as the selection of this season's Newport, R. I., cotillion leader will have on the price of salt codfish in Faneuil Hall market.

One word more. Don't let any of those accordion-mouthed politicians pooh-pooh my Bryan statement.

The politician must talk along lines of his job or his boss's job. If he isn't there are spoils; if he loses his boss pays the bills and gets it back from you, the people.

Of course, you see the difference between the advice of a man running for office and one who has never run and never would accept any office.

I only mention this that you may know the difference between the sort of advice I give you and the advice the politician gives you. I can be, and am, absolutely independent in all my advice. The politician cannot be. The only thing I have to ask myself is: Is it best for us poor devils who are carrying the load? Then I shoot ahead.

My position, after over a quarter century's constant battling for the under dog, regardless of who the upper one was, or the party he belonged to, or how he lifted what I had to say to him, has given me an independent viewpoint which is all my own. For instance, after the "Frenzied Finance" Life Insurance campaign, I had, as permanent correspondents, almost five hundred thousand of the thinkers in every nook and corner of the country. Whenever any question like the present one arises, they just tell me what they think, and they really think what they tell. The result is that I have a fairly good idea whether the people want Roosevelt or not, which frequently is a decidedly different idea from that held by the politicians.

Now, I am not sure that Roosevelt will be selected today, for I am no politician, and there are lots of things about which I know nothing which enter into the final result.

But I do know this, and you can really depend upon it: My returns show me a most overwhelming sentiment for Roosevelt. I will turn in, from my advertising campaign, at least 40 thousand votes that otherwise would have gone for Taft or a Democrat. I may turn in 100 thousand, but from returns I can guarantee that at least 40 thousand votes, which would have been Taft or Democratic, will be in the Roosevelt column.

And my returns are entirely different from those of the newspaper straw votes or the guesses of the politicians.

They are the earnest, heart-deep pledges of men and women who are for the Cause for the sake of the Cause.

When Foss was first elected Governor, I advertised, and a careful tally of the responses before the election showed that I turned 36 thousand Republican votes to Foss. My verification of the number, after the election, showed over 40 thousand.

My advertising campaign for Roosevelt, I have reason to believe, is the most successful of the kind that I have ever directed.

The overwhelming number of returns, which I have already had, above me it has taken a strong grip upon the people in all walks of life. In one shop of 25 machinists—a week ago every one for Taft or a Democrat—they have slanted a memorial that might cost a number of them their jobs, and this memorial shows not only that because of my advertising they are for Roosevelt, but that they are with him at any cost.

It's the same in a local memorial of 62 signatures—40-odd of these originally strong for Taft.

I have had 8 school teachers in different parts of the State tell me that it looks like a sweep for Roosevelt; 4 college professors in different colleges in different parts of the State the same; 40 ministers and priests from all parts of the Commonwealth assure me, most of them in remarkably direct language, they have never seen anything like the awakening to the Great Question—High Cost Living. From 5 G. A. R. Posts I have 300-and-odd letters. The veterans say, almost to a man, that they have switched because they have been educated, through my advertising campaign, to the enormity of the crimes of the System—the brutal pillaging of the many by the few—which has culminated in High Cost Living.

Whatever the outcome of the election today, the returns from my advertising have shown me conclusively that the heading of my Roosevelt or Revolution series was soundly chosen: that either Roosevelt or some man of equally strong calibre (and I know of no other who can be voted for today) will be elected, with instructions from the Massachusetts voters to smash to smithereens present High Cost Living and the block devils entrenched behind it, or there will be revolution as raw and bloody red and brutally hideous as any the world has ever seen since its beginning.

THOMAS W. LAWSON

100 Main St., Winchester. April 30, 1912.

# Budweiser

*The World's Favorite Bottled Beer*

What made it so? — QUALITY and PURITY.

173,184,600 Bottles sold in 1911.

Bottled with crowns or corks only at the Home Plant in St. Louis
Anheuser-Busch Brewery
St. Louis, Mo.

Jacob Wirth Co. } *Distributors*
S. S. Pierce Co. }
Boston, Mass.



# S.S. TITANIC
POST CARDS and
SOUVENIR VIEW FOR FRAMING
NOW READY
BIG MONEY FOR HUSTLERS.
Samples sent on receipt of 15 cents.
Fisher Bros., Inc., 324 Canal st., Boston, Mass.

JOHNSON STARTS TRAINING WORK FOR FLYNN BOUT

# BOSTON AMERICAN SPORTING NEWS

BAD WEATHER SPELL MAY SHORTEN THE BASEBALL SEASON

## ASK NEW RULES FOR AMATEURS

By JACK CONWAY.

## The Giants Hope of Pilgrim Aid — By Hal Coffman

## ELEVEN SCHOOL BATTLES TODAY

### SCHOOL GAMES TODAY

Yelkmann vs. Milton High at Alsides.
Newton High vs. Melrose High at Nonantville.
Quincy High vs. Cambridge High and Latin at Quincy.
Waltham High vs. Lawrence Academy at Groton.
Dean at Tilton vs. Bay Path vs. St. A. of Commerce at Braintree.
Hingham High vs. Braintree High at Hingham.
Woburn High vs. Harvard Freshmen at Woburn.
Wellesley High vs. Hyde Park High at Wellesley.
Wayland High vs. Natick at Wayland.
Brockton High vs. Rockland High at Brockton.
Bridgewater High vs. Easton Argus High at Bridgewater.

Eleven secondary games were played today. The feature game of the day were between Melrose and Newton, which was played at Nonantville, and Yelkmann and Milton High at Milton.

Ross, the fifteen-year-old phenom, who promises to develop into one of the best schoolboy pitchers of recent years, was selected to do the box work for the leaders of the Suburban league, while Merrill was on the receiving end.

Allie Dinneen pitched Hyginson to stop the winning streak of the heavy hitting Melrose team with a lusty batting attack. Newton was confident that they could down the Melrose team.

* * *

The new Interurban baseball League which has been formed for the schools in the immediate vicinity of Boston, too small to furnish fast enough material for the Suburban League, will open its season at Winthrop on May 2. At present this league is to cover only baseball teams, but there is every prospect that very shortly, the field will be extended over all athletic events. High schools represented by teams in the league at present are Winthrop, Chelsea, Saugus and Revere.

The formation of the league started too late for it to include more teams this year. There is every probability that there will be many schools that will apply for admission next year.

* * *

The school that wins the championship of the league will receive a large pennant. The present officers of the league are: President, E. B. Osborne, principal of the Winthrop High School; J. F. Butterworth, principal of Saugus, is vice-president, and A. W. Fenno, headmaster of Revere, is secretary and treasurer. There is a board of management, in which all of the schools making up the league are represented.

* * *

Saugus has a team that is rapidly getting into good form, on the Revere team there are two individual players who are showing the making of good players. Ross is a fast shortstop and very good at the bat. Nash, the left-hander, is also showing up well. The Winthrop baseball team lost a game since the beginning of the season, but the chances are that the league will see some very fast work before the season is over.

## B. C. High Team Has Hard Schedule

The schedule of the Boston College High School baseball team is the longest ever arranged at the school and the players are very anxious to make a good showing in their first meeting with the new teams on the list. The games for the remainder of the season are as follows:

May 1—Commerce at Fenway.
May 4—Woburn High at Woburn.
May 5—Rindge Tech at Cambridge.
May 11—Pending.
May 14—Wellesley High at Wellesley.
May 16—St. Joseph's School at Manchester, N. H.
May 18—Beverly High at Beverly.
May 21—Dorchester High at Fenway.
May 25—Powder Point School at Duxbury.
May 30—Wakefield High at Wakefield.
June 1—Weymouth High at Weymouth.
June 4—Boston High at Brookline.
June 5—Boston Latin at Massachusetts avenue.
June 7—West Roxbury High at Roslindale.
June 8—St. John's Prep. at Danvers.

## Lafayette Announces Football Schedule

BUFFALO, April 30.—Ten games have been arranged for the Lafayette football team for next Fall. All ten games will be played on the home grounds, a new stand will be put up, seating 28 with Dreibelbis Field now known as Cramblin Field.

The new faces in the schedule will be Dunkirk, Tonawanda and St. John's. The freshman squads of Cornell and Syracuse besides Warwick, will be those dropped.

The schedule follows:

Sept. 28, Dunkirk at Lafayette Field; Oct. 5, Tonawanda at Lafayette Field; Oct. 12, Cornell at Lafayette Field; Oct. 19, Colgate at Lafayette Field; Oct. 26, St. John's at Lafayette Field; Nov. 2, Syracuse at Lafayette Field; Nov. 9, Rochester at Lafayette Field; Nov. 16, Colgate at Lafayette Field; Nov. 23, Thanksgiving Day, Penn at Lafayette Field.

## Moha Wants to Put K. O. on McKinnon

Bob Moha and Hal McKinnon will battle in a ten-round bout in New York tonight. Moha has given out the advance information that he will send the Roxbury middleweight to the shades of night before the limit. He will have to show good form if he is to do this, as McKinnon is traveling at a merry clip just now and is capable of delivering a punch that will finish the proudest crop of middleweights.

Moha has not said a word to indicate that he is the possessor of a middleweight crown. If he defeats McKinnon tonight, he will challenge the winner of the Mickey Walker-Mike McTigue bout which takes place at Madison Square Garden on Friday night.

## Connolly Has Chance With McFarland

Johnny Connolly of Scotland has been matched to meet Packey McFarland in a twelve-round bout under the Columbia A. A. of Tad River on May 16. Eddie Mack's progress has already started training for his contest, for the Columbia A. A. is the best of condition if he is to stay the limit with that wonderful Chicago battler.

## Home Run Baker Puts One Over on Ty Cobb

"Home Run" Baker put one over on his rival for baseball honors, Ty Cobb, and Postmaster-General Hitchcock was among the interested onlookers. Baker, the former third baseman of the Athletics, and Cobb, the Georgia Peach, met in the office of Postmaster-General Hitchcock in the office at Cobb, when Baker, the Postoffice department changing the name of the office at Cobb, when Baker, Whether Baker's remarkable showing in batting during a series had anything to do with the change is not stated, but anyhow, the office at Cobb are delighted that the person of the department. The story as told by those who were present is as follows: Baker, who now stands 15 to 1 over Cobb in batting, was asked by Postmaster-General Hitchcock if he would like to have the office at Cobb, Ga., named after him.

Baker, who now stands 15 to 1 over Cobb in batting, was asked by Postmaster-General Hitchcock if he would like to have the office at Cobb, Ga., named after him.

"Why, certainly, I'd like to have the office named after me," he retorted. "I am the owner of the club."

## MIGHTY POLE WINS FAREWELL MATCH

Zbyszko, the Polish giant, defeated Jesse Westergard, the Iowa farmer, in straight falls at the Grand Opera House last night. Zbyszko won the first fall in thirty minutes and twenty-five seconds, and in forty minutes and fifty-five seconds.

## MRS. BRITTON IN FIGHT FOR CLUB

ST. LOUIS, April 30.—The fight for the control of the St. Louis National League baseball team which is now being waged between Mrs. Sarah Gerver Robinson, widow of the late Stanley Robison and mother of Mrs. Helen Britton, against E. A. Steinlinger, president of the St. Louis club, is attracting the attention of the entire baseball world.

Mrs. Robison a few days ago brought suit against Steinlinger, president of the club and executor of the estate of the late Stanley Robinson, to restrain him from voting on her 2384 shares of stock at meetings of the stockholders and to compel him to put the stock in her name on all the corporation books.

Mrs. Britton, the combat head of the club, and the only woman in the National League, was among the witnesses called.

Mrs. Britton testified that the St. Louis National League club had made money for the owners during the season of 1911. She also testified that during the 1911 baseball success of the Cardinals for the season of 1911 was due to the good judgment of Steinlinger, but to the excellent playing of Roger Bresnahan and his players.

**Advised to Hide Stock.**

Mrs. Britton testified that Steinlinger delivered the shares to her and told her by no means to let anybody take them away or even see them.

This was when Henry Troll, public administrator, and F. X. Abercrombie were trying to become administrators of the Robison estate.

Then Steinlinger and his attorney, A. N. Sager, instructed you that way," Private Secretary Britton testified. "Do they give?"

"I was told to do this because if Abercrombie should succeed in his first suit he would get all the stock in Troll's hands."

In reply to a question as to why she hadn't demanded before that Steinlinger have the stocks changed to her name, she said she thought everything was all right.

She declared she became distrustful of Steinlinger when at a conference in Sager's office he refused to sign over the stock certificates to her.

**Wanted to Run the Club.**

She said then that Steinlinger had failed to take her into his confidence about the conduct of the business and returned unsatisfactory answers to her questions. "I protest asked her if it wasn't true that she wanted to run the club and tried to run business of the team.

"Well, why shouldn't I if I wanted to?" she retorted. "I am the owner of the club."

## Boxing Results

NEW YORK, April 30.—Phil Cross, younger brother of the famous Leach Cross, knocked out Rudy Rose in the first of their scheduled ten-round bout last night at the Fairmont A. C. Rose succumbed from the start. Cross flooring his opponent six times before the first round.

PHILADELPHIA, April 30.—Young Ketchel, former middleweight champion of the world, was given the decision over Jack Dillon after a ten-round bout last night at the Point Breeze A. C. Dillon had every round with the exception of the fifth, which was even.

YOUNGSTOWN, O., April 30.—Phil Brock of Cleveland and Grover Hayes of Philadelphia fought a twelve-round bout before the Olympic A. C. last night, and the contest was one of the fastest and roughest and spirited seen here this year. It was nearly every round and Referee Lynch, offside, and the battle would have been a draw if a decision were rendered.

ALBANY, April 30.—Tommy Houck of New York gave a fine beating to Benny Leonard of Philadelphia at the Hudson-Knickerbocker A. C. last night. Houck got away to a good start from the first round on he had it all his own way and administered severe punishment to Kaufman. Kaufman got the first three rounds, the fourth was even and the last were in favor of Houck.

NEW YORK, April 30.—In a fast ten-round bout last night at the Brooklyn Beach A. C., Mel Coogan of Flatbush experienced little trouble in outpointing "Buck" (Twin) Miller of Philadelphia.

BALTIMORE, April 30.—Shipper Davis, the Philadelphia featherweight, gave the fans of this city a treat last night, when in a fast fifteen-round setto here lost the decision in the opening of the Philadelphia boxer worried his opponent by his constant stiff hitting, and the local fighter was in a battered condition at the finish. Al Schumacher of New York and Jimmy Dougherty boxed a fast fifteen-round draw.

NEW YORK, April 30.—James J. Coffey of Ireland did the "come-back act" at the Gymnasia Club in Harlem last night, knocking out Larry Williams in the second bout of their scheduled ten-round bout.

NEW YORK, April 30.—Morty Brown, the local featherweight, easily outfoxed Johnny Moran, the "fighting actor," in the main bout last night at the Irving A. C. in Brooklyn.

## WOMAN BASEBALL MAGNATE, OWNER OF ST. LOUIS CLUB

*Mrs. Helen Britton, whose suit to control club she owns is the talk of the baseball world.*

## U. S. LEAGUE TO OPEN TOMORROW

The United States League of Professional ball players will make its debut before the American baseball public tomorrow in the following cities: Cleveland, Chicago, New York and Richmond. The other clubs in the Ragts are Pittsburg, Chicago, Reading and Washington.

The headquarters of the new league are in Reading, Pa., and the officials are: William Abbott Wiltman, president, and William L. Murphy of Cleveland, vice-president. The board of directors is composed of the president, vice-president and Ban Johnson of Pittsburg.

The league has secured grounds in the above eight cities and everything is in readiness for the opening games, tomorrow. The Pittsburg league will be under the management of Deacon Phillippe, for many years the star pitcher of the Pittsburg National League team.

Jack O'Connor, former manager of the St. Louis Browns of the American League, has been secured to manage the Cleveland team, and he has the following well-known major league players on his payroll: Jerry Freeman, Joe Delehanty, Howard Wakefield and Pat Rafferty.

Al Newman, who managed the Newark team of the Ohio State League last season, will pilot the Richmond team of the new league, and he will have the assistance of "Sox" Seybold, for many years one of the crack outfielders of the Philadelphia Americans.

## SEVEN BOSTON MEN IN NEW YORK RACE

Six sturdy distance runners will represent the North Dorchester A. A. in the New York Mail cross-country run. The list includes Fortin, Golden, who finished third in the classic B. A. A. Marathon; J. Sakett, winner of the Municipal A. A. ten-mile run; A. E. Garber, winner of fourth place and the time prize in the Amateur A. A. ten-mile run; Al Upham, winner of fifth prize in the Amateur A. A. run; William Fallon, who finished eighteenth in the B. A. A. Marathon and second in the Pilgrim A. A. ten-mile run and Will Dever, Joe Silva of the B. A. A. will also be a starter.

## PILGRIMS MAY GET GANDIL

MONTREAL, April 30.—"Chick" Gandil, the hard-hitting first baseman of the Montreal team of the International League, will be sold to the Boston National League team within the next few days. The Boston team has been after Gandil since the opening of the season, and have sent two pitchers to Montreal in exchange for him, but President Lichtenhein refused to let Gandil go until the close of the season.

Gandil, however, is in bad with Manager Lush and a few days ago engaged in a fist fight with his manager on the grounds of the Providence team. Gandil was suspended and fined $10 for his rowdy conduct and he at once left for Montreal, stating that he would never again play with that team.

President Lichtenhein, when seen in regard to the incident, said: "I am afraid I will have to let Chick Gandil go." When asked if he was going to the Boston National League team, Lichtenhein refused to answer.

## Amateur Games

A good right-handed pitcher would like to work in Saturday afternoon games for some fast semi-professional team. Address Jack Dolan, Aldenia, G. E. H., No. 180A Portland street, Boston.

The South Boston A. A. is without games for May 11 and 18. Address Manager Conlon, No. 20 C. C. C., and Winchester. Also have open dates for June 1 and July 4. Will play Sunday for a reasonable guarantee. Manager S. Fleming, 1347 D street, South Boston.

The Mansfield A. C. challenges any fast eighteen-hundred-pound baseball team to play them games away from their home grounds. Address Manager Edward Anderson, No. 24 Rose street, Mansfield.

The Fields of Dorchester would like to arrange games with any fast Metropolitan uniformed team for May 26. Address Manager Edward Dorchester.

The Mentor A. C. of South Medford would like to hear from any fast team that can guarantee for May 30, June 17 and Saturdays in July and August. Address Manager Robert Hanlon, No. 3 William place, South Medford.

The Eagles of Cresent would like to hear from strong semi-professional teams ranging fair guarantees. Manager A. White, No. 31 Marshall, Chelsea.

The Fenway Grays of Jamaica Plain, would like to arrange games with any 90-17 over-all teams for May 26. This is open. The Fenways are Dorchester and Roxbury stars. Manager J. T. Hanley, 16 Day Hall street, Roxbury.

The Caesars of Brockton will put a strong nine on the field for their games and would like to meet the fastest teams in New England. Have open dates for May 30 and Saturdays. Address Manager Edward Anderson, No. 24 Rose street, Brockton.

The Fitchburg Council of Knights will meet a game for afternoon of May 30, and nothing of consequence for June dates by waiting to Manager Albert Fiske, No. 50 Day street, Fitchburg.

The Mt. Pleasant A. A. is without games for May 30 and June 1. Will play for a guarantee. Will give and take favorable inducements. Manager Joseph Sullivan, No. 17 Penn avenue, Dorchester.

The Young Men's Catholic Institute of Lowell has organized a fast nine for the coming season and would like to meet strong A. A. nines for reasonable guarantee. The team has been strengthened by the acquiring of two new players. Jack Sullivan, Mullaney, Wilson Harrington, Young Lowell, Jimmy Rowan, Lowell.

The Quincy A. C. of Brooklyn is still waiting to hear from fast 18-19-year-old teams. Manager Joseph Mangan, 15 Perry street, Brooklyn.

The Beacon A. A. of Boston would like to hear from the fastest semi-professional teams in New England. Games are desired with Plymouth Colonies, Lowell Crescents, Mts. Auburns, Worcester Hill, Middleboro, Downers, Lancaster, and other fast semi-pro. guarantee. Manager Wilson. Games should commemorate with Boston baseball writers. No. 800 Beacon street, Boston.

The Lincoln of Waltham are open to meet the fastest semi-professional teams in the vicinity. Have open dates for May 30 and July 4. Address Manager Lincoln A. C., 64 Lowell, preferred. Manager Joseph Smith, No. 107 Pilton street, Waltham.

## New Track Team at Brookline High

Brookline High has a track team that is made we of all new material this year and the point it will be able to do is as yet a problem. The schedule includes the Amherst meet on the 11th of May and the Harvard Interscholastic on the 25th and Brown meet on the 30th. The season closes with an interclass meet during the first week in June. K. Doyle, a most promising sniffer; Charles Wynan for the short and 440 runs; Julian Ritz, their miler, and Captain Philip Nordell, all for the 100-yard dash and 120 low hurdles are the only men that Brookline will send to the Amherst meet, as the other good men that are out for the team are all below in their studies. The rule at Brookline is that a man must be up in every study to be eligible. By the time the other meets are held it is expected that some of the other promising athletes will again be able to take part.

## Cherokees Sign Good Players for Its Team

Manager Paul Halloran is working hard these days getting together a speedy bunch of youngsters for the Cherokee baseball team. Most of the players that make a good showing in semi-professional circles last year have been signed, and a couple of good pitchers are being looked for by the team in event some will also be seen in this line.

The team has still several open dates and would like to book games with the strongest semi-professional teams away from the city for a reasonable guarantee. Would like to book double-header for May 30 in any part of the State. Paul Halloran, No. 106 P street, South Boston.

## SANDY LOOKS FOR WIN.

Sandy Ferguson is training hard for his bout with Sailor White, which has been scheduled to take place before the Central A. C. tonight. Sandy, who is a clever boxer, is confident that he will stop Willie in the first few rounds.

Sandy is now in good condition and is capable of holding his own with the majority of the members of the "welter" brigade. The big fellow is hard hitter and possesses a corking good left hand punch.


Business Notice.

A. H. SMITH & CO'S
3-20-8
EXTRA GOOD 10c CIGAR
Union Hand Made

Dr. Hallock's Remedies For Men
$1 BOX FREE

DR. HALLOCK'S ELIXIA PILLS

DR. HALLOCK CO.

"606" Cures Blood Poison

"606" LABORATORY

NOTICE SUMMER OFFICE HOURS
Tuesday & Thursday, 2 to 5 P.M.
Saturday - - 10 A. M. to 8 P.M.
Sundays - - 10 to 12 Only
DR. JOSEPH GRADY

THE BOSTON AMERICAN
Published Daily and Sunday at 80 and 82 Stanhope Street, Boston, Mass.
BRANCH ADVERTISING OFFICES.
NEW ENGLAND NEWSPAPER PUBLISHING CO.
Entered at second class matter, June 4, 1902, at the postoffice at Boston, Mass. Entered at second class matter at the Postoffice Department, Canada.
Terms:
Daily, One Cent Per Copy.
Sunday Edition, One Cent Per Copy.
Terms: Postage included for United States and Canada.
Daily only:
One year ..... $7.00
Six months ..... 3.50
Three months ..... 1.75
Daily and Sunday:
One year ..... $8.00
Six months ..... 4.00
Three months ..... 2.00
One month ..... .70
Sunday only:
One year ..... $2.00
Six months ..... 1.00
Three months ..... .50
In foreign countries add postage at rate of 1 cent per copy daily and 6 cents per copy Sunday.

I CURE MEN
Diseases & Weaknesses
YOUNG, MIDDLE AGE & OLD
Call or write CONFIDENTIAL ADVICE FREE
Don't neglect your case. Don't drug yourself with patent nostrums. Don't delay and trifle with incompetent doctors. Don't be experimented on at my expense. Don't be humbugged by free treatment. Don't be deceived by cheap cures. Don't be persuaded into paying big fees. Don't be robbed by swindlers. Don't be misled by fakirs. Don't be ashamed to call. Don't be afraid to call. Don't be too late to call. Don't be too busy to call. Don't be too poor to call. Don't be too sick to call. Don't be too well to call. Don't be too old to call. Don't be too young to call. Don't be too anything to call. Don't be too nothing to call. Don't be too everything

## Silk Hat Harry's Divorce Suit

*His Honor Felt as Loose as Ashes After the Second One*

Copyright, 1912, by the National News Association

By Tad

HOW DID YOU LIKE THE LEMONADE YER HONOR?
FINE O'MALLEY- GET ME ANOTHER- I MUST CURE THIS COLD TODAY- DONT FORGET THE STICK IN IT
4-O-U-R-H-O-N-O-R
HUH
CONSIDERABLE BEVERAGE THIS- SOME STUFF- GO RIGHT AHEAD COUNSELLOR-
I DEMAND THAT THE 12 JURORS BE IN THIS COURTROOM DAILY- THIS TRICK OF 2 MISSING EVERY DAY OR SO IS NOT FAIR.
SAY- LISTEN- I WANNA ASK YOU SUMPN
WHAT'S THAT
I SAY THAT 12 JURORS MUST BE HERE EVERY DAY
LISTEN
SHAY!! IF RENO RUTH SAT ON YOUR LAP WOULD IT HAVE PREIT YOUR SUIT?
WELL WHAT IS IT- SHOOT!!

SILK HAT HARRY'S DIVORCE SUIT IS A REGULAR FEATURE OF THE SUNDAY AMERICAN.

# LOBERT SIGNED FOR 3 YEARS

Thomas J. Lynch, President of the National League of Professional Baseball, has just announced the following contracts and releases:

Contracts—With Boston, W. R. Dickson; J. L. Grimm; with Chicago, James F. Mortensen; with Philadelphia, John H. Lobert, 1912, 1913, 1914; Walter E. Schulz; R. H. Wales; with St. Louis, Bob Ewing, Elmer Miller.

Released—By Boston to St. Paul, American Association, O. F. Weaver; by Boston to Montreal, International League, A. A. Mattern; by Boston, unconditionally, Joseph W. Monahan; by Boston, unconditionally, Frank Pfeffer; by Boston to Indianapolis, American Association, W. J. Hogan; by Brooklyn to Newark, International League, R. J. Coleman; by Chicago to Omaha, Western League, W. S. Davidson; by Minneapolis to Binghamton, New York State League, Elmer Strickett; by Brooklyn to St. Joseph, Western League, Edward Reilly; by Chicago to Louisville, American Association, Emil Hocher; by Cincinnati to St. Louis, National League, Elmer Miller; by Cincinnati, unconditionally, Howard Williams; by New York to Buffalo, International League, Milton J. Stock; by New York to Buffalo, International League, Ernest E. Maxwell; by New York to Buffalo, International League, Arthur Rose; by New York or Scranton, New York State League, Frank P. Nelson; by Philadelphia to Louisville, American Association, Miss. Ed. F. Hurt; by Philadelphia to Tacoma, Northwestern League, Bert Tyler; by Harrisburg to Wheeling, Central League, Ray Jensen; by Pittsburg to Lexington, Kentucky Central League, A. C. Kellogg; by St. Louis to Erie, Central League, Frank Gilhooley.

## WESTFIELD FIVE ON SHORT VACATION TRIP

WASHINGTON, D. C., April 30.—The members of the Westfield, Mass., high school basketball team arrived here last night on their annual vacation trip. They will visit all the public buildings of the white here and also will have the pleasure of meeting President Taft. They also expect to see the Washington and New York game here this afternoon. The following members are in the party: Howard M. Whittemore, Norman S. Tyler, Harold Whittemore, Cedric A. Stone, Frank B. Beckerlin, Francis O'Day, and Clifford Lacks.

# RILEY'S COLUMN

Charley Hall is in turn to pitch against the Athletics today. Hall has been more successful than all the other Sox flingers, and has won all of his games on his merits. Eddie Cicotte will not do yet, and Larry Pape's arm is not yet in shape. Jack Bushelman, the young giant, was on exhibition for an inning yesterday and looked better than he was last year. Stahl has some confidence in Bushelman's future. He hopes, too, that Bedient's good showing of last Friday was not a flash in the pan, and that the youngster will soon be able to take his regular turn. "Buck" O'Brien traveled in championship form for five innings yesterday, but "blew up" in the sixth. The wet ball may partially account for this, but O'Brien has not yet reached top-notch form.

* * *

The weather helped the Pilgrims to remain in third place. They are hard pressed for pitchers just now. With Perdue up today, they have a good chance to break even in the Ohioan series. Later in the season they will go after those two postponed games with more chance of success than they would have now. Kling's team is one of the two surprises of the National League thus far, Hank O'Day's Cincinnati Reds being the other.

* * *

Both Barry and Wagner were bothered by the wet weather in short field yesterday. Each of them made two "boots." Wagner threw McInnes' ground-ler low in the seventh inning and "Stuffy" scored later. He juggled Thomas' easy grounder in the ninth and the Athletics' catcher also fallied. Baker threw Speaker's attempted sacrifice through Barry's hands in the fifth, and the Philadelphia shortstop fumbled and then threw Nunamaker's grounder low in the fourth. Lewis scoring. The game was played in a constant drizzle.

* * *

Jimmy Callahan's White Sox are the surprise of the American League, and the lusing strokes of the Tigers and the Yankees are the unexpected weak spots in the league. When the East and West line up next week "fans" will soon discover how true to form these strong and weak exhibitions are.

* * *

It is a foregone conclusion that when Eddie Plank pitches for the Athletics the Red Sox lose. You can usually bet, too, that Big Ben Walsh and Walter Johnson will trim the Sox. Barring those three, all pitchers seem to look very much alike to Jake Stahl's clouters. That trio is formidable enough to everybody, so the Sox needn't apologize.

* * *

The Pilgrims come home for a four games' series with Brooklyn tomorrow, and the Red Sox go South on a four days' campaign in Washington. Here's hoping the Sox will carry a grouch to the capital. They presented the Senators with two of their games here, sufficient generosity to last for the rest of the season.

## Stars of Montreal After Boston's Best Amateur Ball Teams

Here is a chance for fast amateur and professional teams of Boston. The following letter has been received by the Amateur Baseball Editor of the AMERICAN, from Cecil M. Hart, manager of the Star baseball team of Montreal, Can., who is anxious to bring his team here on a visit.

It is the intention of Manager Hart while here to stack his champion against the fastest independent teams of Boston. The Star club is the oldest and strongest independent team in Montreal, and have splendid records. For full information address Cecil M. Hart, secretary-treasurer, No. 2261 Shuttleworth street, West, Montreal, Can.

The Star Baseball Club of Montreal, Can., Independent champions of that city, would like to arrange a series of games with some of the clubs in or around Boston. The Stars are the oldest and strongest independent team in Montreal, and have splendid records. For full information address Cecil M. Hart, secretary-treasurer, No. 2261 Shuttleworth street, West, Montreal, Can.

## One Hundred Rookies Have Been Sent Back

Among the new players who may remain in the major leagues this year are: Perritt and Groh of the Giants; Moran, Daly, Downs and Allen of the Brooklyns; Brady of the Boston Nationals; Cravath and scores of the Philadelphia Nationals; Paskert and Elmer Brown of the St. Louis Browns; Humphries of the Cleveland Americans; Louden, of the Detroits; Bath, Mostil, Peters, Weaver and Fournier, of the Chicago White Sox; Egan, Maggert, Heitmuller and Brown, of the Athletics; Shaw and Moeller of the Washingtonians; Phelan, of the Pittsburgh Reds, and Lennox of the Chicago Cubs. These are all that are left of more than 100 recruits drawn out, purchased by the major leagues last year.

## Browns' New Pitcher Is But 20 Years Old

Who is Baumgardner? The Browns' rising pitcher who was created a sensation for himself by beating the mighty Ed Walsh in a pitching duel and engaged in a fifteen inning 0—0 tie with Jim Scott, is a native of West Virginia. He lives in a small town near Huntington, the team for which he pitched in the Mountain State league last season.

Prior to joining the Browns in Montgomery in March, Baumgardner had never been out of his native state. In that league he won seventeen games and lost nine games and lost nine. He weighs 175 pounds and only recently came of age. He will report in majority in July.

### Job o Umpiring Too Strenuous for Knockout Brown

NEW YORK, April 30.—"Knockout" Brown had an experience umpiring that nearly cost him his life. He was right on second base at Oglethorpe Field, where two colored teams played, when a fight broke out. Brown cut a running single and hot-footed it for first.

"Carry out!" shouted Brown. That settled it. The entire team made a rush for Brown, and he took the field.

"What's the matter with you?" demanded Dixie Bingham, after Brown was out of harm's way.

"Nothing, buddy. I think of safe, and I hollered out the first word that came to my mind."

## TABLE OF RUNS MADE BY THE BIG LEAGUE TEAMS

AMERICAN LEAGUE.
April 23 to April 29 Inclusive.

| Clubs | 23 | 24 | 25 | 26 | 27 | 28 | 29 | Total |
|---|---|---|---|---|---|---|---|---|
| Boston | 0 | 0 | 0 | 0 | 0 | 0 | 0 | 0 |
| Washington | 0 | 0 | 0 | 0 | 0 | 0 | 0 | 0 |
| Chicago | 0 | 0 | 0 | 0 | 0 | 0 | 0 | 0 |
| Detroit | 0 | 0 | 0 | 0 | 0 | 0 | 0 | 0 |
| Cleveland | 0 | 0 | 0 | 0 | 0 | 0 | 0 | 0 |
| New York | 0 | 0 | 0 | 0 | 0 | 0 | 0 | 0 |
| Total Runs | 0 | 0 | 0 | 0 | 0 | 0 | 0 | 0 |

NATIONAL LEAGUE.
April 23 to April 29 Inclusive.

| Clubs | 23 | 24 | 25 | 26 | 27 | 28 | 29 | Total |
|---|---|---|---|---|---|---|---|---|
| Boston | 0 | 0 | 0 | 0 | 0 | 0 | 0 | 0 |
| Brooklyn | 0 | 0 | 0 | 0 | 0 | 0 | 0 | 0 |
| Chicago | 0 | 0 | 0 | 0 | 0 | 0 | 0 | 0 |
| Cincinnati | 0 | 0 | 0 | 0 | 0 | 0 | 0 | 0 |
| New York | 0 | 0 | 0 | 0 | 0 | 0 | 0 | 0 |
| Philadelphia | 0 | 0 | 0 | 0 | 0 | 0 | 0 | 0 |
| Pittsburg | 0 | 0 | 0 | 0 | 0 | 0 | 0 | 0 |
| St. Louis | 0 | 0 | 0 | 0 | 0 | 0 | 0 | 0 |
| Total Runs | 0 | 0 | 0 | 0 | 0 | 0 | 0 | 0 |

*Three 7 innings.

HIGH AND LOW RUNS SCORED YESTERDAY.

American League.

HIGH—Boston 7, LOW—New York 0.

National League.

No games.

# JOHNSON STARTS WORK FOR BOUT

CHICAGO, Ill., April 30.—Jack Johnson has returned from Pittsburg and will immediately begin training for his coming bout with Jim Flynn, which will take place at Las Vegas, N. M., on July 4.

The champion still suffers from the injuries he received in his recent automobile accident, but does not figure that they will interfere with his preliminary work.

The rumors who attended Johnson told him that he would be perfectly sound within two weeks. Johnson looks upon his coming bout as just a little exercising and a chance to pick up some soft money.

## JACK TWIN DEFEATS WHITE HOPE WUEST

CINCINNATI, O., April 30.—Before a packed house here last night Jack (Twin) Sullivan of Boston outclassed Harry Wuest, the local white hope, in ten rounds of burlesque fighting. It was Sullivan all the way. The Easterner could not knock Wuest out, but he showed so much superiority after the third round that it was apparent which of the pair was the better.

Wuest started out in great fashion, but soon lost steam. He had Sullivan badly cored in the first two or three rounds. After Jack found his bearings, however, he toyed with Wuest at times.

There were two preliminaries and both resulted in knockouts. Young Jack Johnson of Gary, Young Monroe and Benny Medill slipped over a haymaker on Frank Ellis and Young Hall.

## ONLY MILITIA CAN STOP MORRIS BOUT

SPRINGFIELD, Mo., April 30.—Despite Governor Hadley's order that the local militia must not allow the scheduled boxing contest between Carl Morris and Luther McCarty to take place here next Friday night, J. P. Mason, county prosecutor, said today he would not interfere in the least if it was found to conflict with the State laws.

Mason, who is a member of the old "under whose auspices the fight is to be given, said the governor would have to call out the militia to stop the contest, as the sheriff said he would not act without orders from the governor.

## BALDWIN LOSES HIS BOUT WITH HYLAND

SALT LAKE CITY, April 30.—"Fighting" Dick Hyland was given the decision over Matty Baldwin at the end of a ten round bout at Sinbad Beach Pavilion last night.

# ASKINS TO BOX AT NEW ORLEANS

Charles Askins, national 145-pound champion, will make the trip to New Orleans in order to compete in the big amateur athletic tourney planned for May 28 by Director Frank Gormerly of the Young Men's Gymnastic Club of New Orleans. Gormerly is a former Cambridge boy and recently visited this city in charge of the delegation of Southern boxers who competed in the national amateur boxing championships.

Askins is a very classy performer and should make a big bit with the lovers of the mitt game in the Southern city. Askins will meet Dave Johnstone, the 145-pound champion of the South. Johnstone was unable to compete in the recent national championships on account of illness. He is a good boy and should give the title holder a stiff argument.

Jimmy Lynch of Cambridge, national 105-pound champion, will also make the trip to New Orleans. Lynch is one of the classiest amateur boxers of his weight that has ever been developed in New England and he should win his bout in the South. His opponent will likely be Al Simons. Simons is a fast fighting good boy but not quite as classy as the Cambridge youngster.

## GETTYSBURG FOOTBALL DATES ANNOUNCED

GETTYSBURG, Pa., April 30.—The dates for the Gettysburg football team of 1912 have been announced by Manager Steel. Lafayette and Johns Hopkins have been dropped from the list and their places will be taken by Penn State and St. Mary's. Bucknell, after an absence of one year, is also on the schedule. Following is the schedule: September 28, University of Pennsylvania, at Philadelphia; October 5, Lehanon Valley at Gettysburg; October 12, Delaware at Gettysburg; October 19, Mt. St. Mary's at Emmitsburg; October 26, Penn College at Gettysburg; November 2, Muhlenberg at Allentown; November 9, Delaware at Gettysburg; November 16, Dickinson at Gettysburg; November 23, Bucknell at Harrisburg.


Play Ball

Root for the Red Sox
"May They Win Out"
Drink the Toast in

P. B.

Ale, Porter or Lager
Each a Winner
Bunker Hill Breweries
Established 1821.

"Oh Be Jolly!"


## Brown Track Men Train for M. I. T.

PROVIDENCE, R. I., April 30.—In spite of the poor weather conditions, the Brown track squad, in good condition after the easy win of the Triangular meet at Hartford Saturday, was put through a stiff practice today by Coach O'Connor in preparation for the meet with M. I. T. at Boston next Saturday. The Brown team looks upon this contest as the most important of its schedule, and is bending every effort to turning out a team which shall show the Hub athletes a few things. The sting of last year's overwhelming defeat is still fresh in the minds of the Providence lads, and they mean to wipe it out when the chance offers, like a long count thirty men, though all of them will probably not be used. The list will probably be named after this afternoon's practice.

### WIN SHOOTING TITLE

CHICAGO, April 30.—J. R. Graham and R. W. Cleary, world's championship team shooting at double targets from sixteen yards, successfully defended their title yesterday against W. A. Harris and A. F. MacLachlan. The scores were 97 and 93, fifty pairs. The winners totaled 181, while their opponents were able to break only 154 targets.

## Columbia Crews Two Weeks Behind Time

NEW YORK, April 30.—The Columbia crews had another day of enforced idleness because of the rough water on the West shore of the Hudson kicked up by a stiff northwesterly wind.

With the race against Annapolis less than two weeks away Coach Jim Rice says the varsity eight is fully a fortnight behind in its development. He is doubtful if it will be in more than fair condition for the race with the Middies.

The injury of F. Miller, No. 5 in the varsity shell, received two weeks ago, is proving more serious than was at first supposed, and it is doubtful if he will be able to get back into the regular race with Princeton and Pennsylvania.

The proposed triangular race between the Yale, Princeton and Columbia freshman crews on May 18 has not yet been definitely arranged, but Rice is preparing for it already.

## DARTMOUTH TRACK TEAM IS PICKED

HANOVER, N. H., April 30.—Coach Harry Hillman of the Dartmouth track team picked twenty men to go to the training table last night. The men picked are: Sprints—Moon, Hands, O'Connor, Wilkins; 440 yards—Gardner, Stetmer, Dolant; half-mile—Haywood; mile—Marcean, Ball, Harmon, Day; hurdles—Seldlet, Ekewein, Riley, Gillis; pole vault—Wright, Buck; jumps—Enright, Mason; weights—Tilley, Marden, Englehorn.


ABSOLUTELY PURE

OLD CROW RYE

Reg. U. S. Patent Office.

Delicious flavor. Sold only in our sealed bottles. Never sold in bulk.

All Dealers.

H.B. KIRK & CO., Sole Bottlers, N.Y.

DILL'S BEST TOBACCO

"The Best By Test—For 63 Years"

War back in '48 the Dill's of Virginia began the manufacture of tobacco. Right from the first they made an unchanging rule—that "DILL'S Best" must be the CREAM of tobacco and that they must maintain its QUALITY first, last and always. They have kept faith. Ask anybody about "DILL'S BEST." The Dill's of Richmond are still making "DILL'S BEST" and connoisseurs everywhere say "DILL'S BEST for mine."

Only the choicest ripe old Burley Tobacco used in our brands.

Dill's Best Cut Plug ..... 1½ oz. tin ..... $.10
Dill's Cube Cut ..... 1½ oz. tin ..... .10
Dill's Best Granulated ..... 1½ oz. tin ..... .10

Say DILL'S to your dealer. If he can't supply you, send us 10c. for 1½ oz. tin.

J. G. DILL, Inc., Manufacturers, RICHMOND, - - VIRGINIA

QUINCY HOUSE
BREAKFAST
One of Our 18 Combinations
From 6 A. M. to 10 noon.
30c

One Banana, Broiled Ham, One Fried Egg, Bread, Boiled or French Fried Potatoes, Tea or Coffee.

Served in Main Dining Room and Cafe

Something Special Every Day
For Luncheon, 50c
Table d'Hote 12 to 2 P. M. 75c

ARROW SHIRTS

Are made by the makers of Arrow Collars

Of exclusive fast color patterns in correct and faultless fitting styles

$1.50 and $2.00

CLUETT, PEABODY & CO.

$5 — Stamped

The main objection to the "Stamp Act" of 1773 was that the consumers were obliged to pay for something that didn't add to the value of their tea.

All our Shoes are stamped with the firm name of Coes & Young Co., but it doesn't cost anything for the Stamp. The stamp is put on because we are proud of every pair of shoes we sell

Kilby Last

COES & YOUNG CO

MEN'S SHOES

20 SCHOOL STREET

# BOSTON AMERICAN'S DAILY MAGAZINE PAGE

## Married Life the Third Year

NO. 34—WARREN LEAVES SOME PAPERS IN THE SUIT HE SENDS TO BE PRESSED

By MABEL HERBERT URNER

THEY had gotten up late that morning, and everything seemed to go wrong. Warren was more irritable than he had been since his return from the south.

In raising a blind it had slipped from his hand and flew up around the roller and when he tried to pull it down, the roller came too jerkingly with it a bit of dust. Fortunately Helen was in another room and did not hear his emphatic comments.

Then it did not add to his amiability to have a shoe string break as he hurriedly laced up his shoes. And when he started to put on a collar and found it rough and frayed on the edge—with a meaning oath he tore it across and threw it on the floor.

"How many times have I told you not to put any frayed collars in this drawer?" he demanded as Helen came in.

"Oh, did you find a frayed one? I thought I went over them all before they were put away."

"Well, the time to go over them is before you send them to the laundry. What's the use to pay two and one-half cents to have a collar laundered and then test it up? Now here," hurriedly going through the pockets of a suit and throwing it on a chair, "this is to be pressed. I'll stop by the tailors on my way to the car. And that light gray overcoat needs pressing—you'd better give him that."

### Helen Depressed

When he hurried away after a hasty breakfast, Helen was conscious things had gone worse than on any morning since his return. She felt guiltily at fault about the collar, she knew nothing irritated him more than to get one that was frayed.

Always Helen had striven to have his clothes in order. Even though she had to neglect her own and Winifred's, she never put his laundry away without first seeing that there were no torn buttonholes and no buttons off. At least that cause for irritation she could prevent.

It was just 12 o'clock when the phone rang. It was Warren—and his voice was plainly hurried and anxious.

"Has the man come for that suit yet?"

"Why, yes, dear," wonderingly.

"How long ago?"

"Why, about — Oh, soon after you left."

"Might have known it—just my luck. Left a bill book with some papers and about twenty dollars in that coat."

"Oh!" Helen gasped her dismay.

"Now you get on your things and go down there as quick as you can. Say you made a mistake—that you sent the wrong suit. Get it back before he presses it—if he's not already done it. And call me up as soon as you get back."

It took Helen only a few moments to put on her hat and slip on a long coat over her house gown. She almost ran the two blocks to the dingy little tailoring shop. On an "A" shaped board before the door was the usual sign of:

| | |
|---|---|
| Suits sponged and pressed. .... | .50 |
| Pants .... | .15 |
| Ladies' suits .... | .75 |

Inside was an unpleasant odor of damp cloth. The tailor, a small, stoop-shouldered man, was pressing a pair of pants from which a faint steam arose as he dampened them with a sponge.

"Oh, I—I made a mistake. I gave you the wrong suit this morning. You—you haven't pressed it yet?"

"There 'tis, ma'am," nodding to row of suits that hung behind him. "All done. Want to take it now?"

As he took it down Helen stepped forward and felt the coat—but there was nothing in it.

### The Billbook Gone

"Why—Mr. Curtis said he left something in his pocket. Did you find it?"

The man shook his head. "Nothin' in pockets."

"Oh, but Mr. Curtis was quite sure that he left a billbook."

"Nothin' in pockets," stolidly, as he clumsily wrapped the suit in a newspaper.

Not knowing what else to do, Helen took the awkward bundle and hurried home. There she searched every pocket, but they were empty except for a subway ticket and a tobacco stump.

Then she called up Warren.

"Thought so," when she told him. "I see him on the way home. He'll find he can't get away with this as easy as he thinks."

"But, Warren, he didn't look guilty or self-conscious. He seemed very natural."

"Oh, he's shrewd enough to bowl you over. You didn't think he'd give himself away, did you?"

"But, dear, are you SURE you left it in that coat? Have you looked everywhere else?"

"Of course I'm sure. Because you're always forgetting where you put things—don't think I am. I'll settle with that man tonight."

It was almost six when he came home. In a glance Helen saw that he had not recovered the billbook.

"Did you go to the tailor's" she asked cautiously.

"Yes," curtly.

She knew Warren always hated to be questioned, that he always wanted to wait and tell things at his own time. But now she could not refrain from asking:

"What did he say, dear"

### Warren's Threat

"What did he say?" irritably. "Said there was nothing in the pockets, of course. But he looked guilty as the devil. He'll find he can't put across any monkey business with me. I told him if he didn't hand over the billbook by 9 o'clock tomorrow morning I'd have an officer there. And by George, I will!"

"But, dear," hesitatingly, "I don't think he looked guilty."

"Then, what do you know about it? He could fool you without half trying. He put up a pretty good bluff with me, but I could see through him all right. I can always tell when a man's guilty. Never been wrong on that yet. And this man—huh, it's a cinch! I had him sized up before I'd been in that shop two minutes. He'll hand over that billbook in the morning—don't you lose any sleep about that."

Late that evening as Helen folded up the counterpane and turned down the bed clothes for the night, she happened to move back the chair on which Warren had thrown his suit that morning. And there on the floor was the billbook!

"Oh, Warren, Warren," joyously, as she ran eagerly into the front room. "Look, dear, here it is!"

He turned sharply. But there was no answering joy in his face.

"Where did you find it?" he demanded.

"Under the chair on which you laid the suit this morning."

"Suppose it never occurred to you to look there before?" sarcastically.

"Why, Warren, you said you were sure— And then, as she saw the gathering scowl on his face, she stopped. She had lived with Warren long enough to know that one of the things that made him most furious was to be proven in the wrong. And she realized now, as she stood there with the billbook in her hand, that he would rather have lost it than to have her find it in this way.

Had Helen taken the suggestion of the things he had said, of the assurance of its being in his pocket, and of his positive repeated assertions that the tailor had looked guilty. But for the sake of peace she must make him feel that she was not thinking of these things. Even the secret realization of his own carelessness when he had been wrong always irritated him.

And this was not the only time Helen had found it expedient to smooth things over in this way. Over and over again these had come up incidents in which she had to pretend that he had not been wrong, even when the facts were as absurdly clear as they were now.

Most men, when they have been so positive, hate to admit that they were wrong—but Warren never admitted it. And it always threw him into a rage if any one tried to prove him wrong or even let him know that they thought he was—whatever the facts might be.

And now Helen with quick tact said laughingly:

"Well, dear, you are right; the billbook WAS in your coat pocket—and it must have fallen out when I was trying to give it to the tailor."

Her positive assertions of the tailor's guilt she could only ignore, but she went on flatly as though he had entirely forgotten it.

It was so stupid of me not to see that today. And Della swept in here too—that proves she never saw the billbook. You know, dear, in some ways Della is getting very curious. If she were not so better I would have to speak to her. She WANT that dust cloth carefully than she has for the last few weeks."

And so Helen tactfully averted the threatened storm.

## The Right Road to Health

*—The Ideal Figure and How to Attain It—*

By Annette Kellermann

Exercise No. 1—For strengthening all the muscles and reducing the hips. This exercise must be pursued with considerable vigor to gain the desired effect.

Exercise No. 2 (top picture)—For reducing the waist line.

Exercise No. 3—For strengthening the arms and shoulders.

By ANNETTE KELLERMANN

WHAT do you want to look like?

Have you an exact picture in your mind of your physical ideal of yourself?

Don't you want to look thin one day and rather plump the next, and have drooping shoulders in your evening gowns and square ones for tailor suits?

Most women don't quite know how they want to look; they have never had an exact ideal to follow.

That holds good of everything else, too.

You have got to have an exact picture or image in your mind to hold to, and all your development must be focussed in that direction—in the direction of your ideal.

My ideal is that of perfect health and usefulness.

Physically, it is nearly the ideal of the Greeks, modified slightly by the centuries of civilization, which demands brains as well as beauty in a woman.

I have always known how I wanted to look, and I work steadily to retain the right physical measurements which I gained by systematic work.

### As to the Face

As to my face—well, gentle reader, Nature made that, and she alone is responsible for it. All I do is to see that no lines denoting ill temper, peevishness, arrogance and other unpleasant qualities creep into it.

I am mostly concerned with body-building and health-giving exercises, of which several are illustrated today.

These particular exercises are for strengthening the muscles of the abdomen and waist. They are especially good to quicken the sluggish organs of the body, liver and intestines, which in the average woman are seldom strong and active.

EXERCISE NO. 1

The first exercise shown in the picture is for strengthening these muscles and organs, as well as for exercising the thighs. The subject is shown kneeling, with arms extended, head stretched back. First, go through the following

MISS ANNETTE KELLERMANN

(Other poses in silhouette by Isabelle Jason, of the Winter Garden.)

arm exercises, doing them with all the vigor you can put into them:

Swing the arms back until the hands meet behind you; now swing them forward again quickly. Leave them extended at the sides and bend the body forward, keeping the feet firmly on the ground. Recover your position again, place the hands on the hips and bend the body first to one side, then to the other. Bend down just as far as you can until you feel the strain in the muscles of the thighs.

EXERCISE NO. 2

In the same kneeling position place the hands on the hips and begin to twist the body. Use a great deal of force in doing the exercise and try and make the muscles of the waist respond. Usually these muscles are quite flabby, because women insist on wearing corsets which hold them up and take away the natural vigor and strength of the organs and muscles.

Many people have the mistaken idea that you make your waist larger by going without corsets. Naturally, if you have been squeezing yourself, you will fall in at the waist line and all the loose flesh and flabby muscles will bulge there. But with systematic exercise you can soon strengthen yourself so that your chest will be held up by the natural support of the muscles and the waist will appear smaller and more flexible than before.

Ten minutes' exercise daily won't counteract years of tight lacing. You will have to think about it as often as you can, holding yourself correctly, and getting away from long, tight corsets gradually by getting shorter ones, then simply girdles or waists as you get your figure into real shape again.

No one needs to be fat. Give up one meal a day and cut meat out of your bill of fare and you will grow thin rapidly and healthily. Try it and see.

EXERCISE NO. 3

I nearly forgot to put down the last exercise, which is rather difficult. You see that it consists of bending far back until the head touches the floor.

Begin slowly, bending only as far as you can comfortably. Increase the distance every day until you finally arrive at doing it entirely. When recovering—that is, bringing the body back to a straight position above the knees—be very careful not to strain yourself and "go easy," as the children say.

## Up-to-the-Minute Jokes

A man dining at a cafe observed that, though he had ordered one dozen oysters, he was given only eleven. The next evening the same thing occurred again. Then the diner became somewhat irritated. "Why," he demanded of the waiter, "do you serve me only eleven oysters when I ordered a dozen?"

The waiter bowed apologetically. "I didn't think you'd want to be slitting thirteen at table, sir."

* * *

"I'm a self-made man," said the proud lady.

"Well, you are all right, except as to your head," commented the other part of the conversation.

"How's that?"

"The part you talk with is out of proportion to the part you think with."

* * *

Tim—Sorry Sindy's got know her Billy's mother. She throwed herself hard the end av the wharf last night.

Tom—Poor paper.

Tim—Aw a wan fished er hoot again. Tom—Poor fish!

* * *

Wife—Well, there you are, George. And did you have a good time? Was the hotel you stopped at home-like?

Husband (dryly)—Very, darling. There wasn't a thing in it fit to eat.

* * *

"Yes," the Rev. Dr. Gassaway was saying, "in all my pulpit utterances I endeavor to choose the very plainest subjects. There are sermons in stones, you know, and—"

"That's so," interrupted the long-suffering parishioner; "but it's also worthy of note that the most precious stones are small, and they have to be cut before their beauty is apparent."

* * *

"Hallon, Bill! How precious while you look this morning!" exclaimed a facetious crafty, addressing a brother wag, who had suddenly achieved notoriety by signing the pledge. "Whatever made you go and turn yourself into a waterbug?"

"Yes I ensured I should to better able to hold the relic!" was the curt but conclusive reply.

* * *

Mrs. Parker can read her husband like a book."

"Yes; and shut him up like one, too."

Swift & Company's sales of Fresh Beef in Boston for the week ending Saturday, April 29th, averaged 11.91 cents per pound.

## Daysey Mayme and Her Folks

INSTRUCTING DAYSEY MAYME

By FRANCIS L. GARSIDE

IT was unfortunately during one of the oft-recurring attacks of love-sickness to which Daysey Mayme Appleton has been subject since she was seven, that her Aunt Marla arrived to visit them.

Aunt Marla is old-fashioned. If she were not she would long ago have changed her name to Marie. She is so old-fashioned she thinks youth is a period set apart and reserved for the purpose of acquiring knowledge.

Aunt Marla is always welcome at the Appletons, where her old-fashioned notions chase her as being "eccentric." Aunt Marla's wealth gives her this right. Were she poorer, she would be called an "old fogy."

It was with the old-fashioned notion that Daysey Mayme needed something in her head as well as on it, that she escorted her to art galleries, lectures, museums, readings and concerts.

She jumped like a mental acrobat from proofs of the existence of a pre-nun to the latest star discovered in the heavens, trying with a helping hand to get Daysey Mayme to jump with her, always gathering up information on the way.

They were standing in front of one of Millett's pictures.

"That," said Aunt Marla, "in my opinion is his best work, and it was painted in the cellar of an old barn in Barbizon, a place not fit for an animal."

"Jean Francois Millet," repeated Daysey Mayme; "J.F.M.; how interesting! The same initials!"

Aunt Marla looked pleased that Daysey Mayme was interested. "The same initials as whose?" she asked, expecting to hear of some other great artist.

"The darlingest man!" bubbled Daysey Mayme. "He has the sweetest smile, and the cutest mustache. Let's go by the drugstore where he works, and have an ice cream soda. He's just too sorely for anything, and I want you to meet him."

"The masterpieces in art," continued Aunt Marla, ignoring the darlingest man, "were never recognized as such during the lives of those who painted them. They always have had to wait for recognition."

"Oh, you would recognize him. I am sure," prattled Daysey Mayme, who had caught only the last word. "He's the handsomest man I ever saw. All the girls are just dying of envy because he pays so much attention to me."

Aunt Marla sighed. "Look at this painting by Jacque!" she began.

"Dicky his pet name," bubbled Daysey Mayme. "I wish he would spell it the French way. I'll have him up tonight, and suggest it. Why, Aunt Marla, you never in your life saw such beautiful finger nails as his! Oh, he is so dear!"

They stood before a mummy, and Aunt Marla gave a brief little talk of the days when the mummy experienced the joys and sorrows known to those on earth today.

"I don't believe," interrupted her niece, "that she could have known much joy if she didn't suppose her beau looked a bit like Jack."

* * *

A collection of precious stones reminded her of a ring Jack wore, containing the LARGEST set she ever saw. A collection of the rarest plant life, gathered from all over the world, suggested the Language of Flowers, and would Aunt Marla get her a little book on the subject. "You know," she explained, in the tones of one who felt that instruction was needed, "when a girl is in love she ought to know if mignonette means 'I love you,' or an orchid is a proposal, or a rose means 'Do you favor my attentions?' Of course, Aunt Marla, you were never in love, and don't know how important such things are."

Aunt Marie gave a sniff of scorn, and tried to turn Daysey Mayme's mind to a recent discovery in antiseptony.

"Oh, I love the stars," gurgled her niece, "Jack and I are going to make them a study every night he can get away from the store. You know a drug clerk has to work AWFUL hard, Aunt Marie."

Aunt Marla loosened her bonnet strings to relieve the choking sensation in her throat, and turned toward home. On the way there she learned that Jack's eyes are blue, that he gets $25 a week, and just adores pink, and can sing "Oh, Ye Beautiful Doll" just too sweet for anything, and has a pair of hose to match every tie.

"I read," wrote Aunt Marla in her diary that night, "that a woman of my age, and a girl of the age of Daysey Mayme do not speak the same language."

## Quite a New Dish

THERE was recently presented to a newly married young woman in Baltimore such a unique domestic proposition that she felt called upon to seek expert advice from another woman whom she knew to possess considerable experience in the cooking line.

"Mrs. Dodds," said the excited young woman, as she breathlessly entered the apartment of the latter, "I am sorry to trouble you, but I must have your advice."

"What is the trouble, my dear?"

"Why, I've just had a phone message from Harry, saying that he is going out this afternoon to shoot city pigeons. Now, he's bound to bring a lot home, and I haven't the remotest idea how to cook them. Won't you please tell me?"

## Was It Worth While?

JAM always did attract little Arthur and he persisted in helping himself, in spite of his mother's warnings.

One day she caught him in the act, the jam-pot in one hand and a large spoon in the other.

"Arthur, you naughty boy!" she said sadly. "Why do you always disobey me and steal the jam?"

Arthur's sweet blue eyes turned heavenward and a little smile stole around his lips.

"I was just wondering, mother," he murmured, gently.

"Wondering? What do you mean, child?" asked his exasperated parent.

"Well, mother, I haven't tasted the jam, and I assumed the lad, "and I was just wondering if it's nice enough to be whipped for!"

* * *

### "H's" and "I's"

"Isn't that girl charming? But what a curious way she has of dropping her h's."

"Yes, and such a bewitching way of letting her eyes fall, too."

## The Manicure Lady

"ISN'T it awful, George," said the Manicure Lady, in the way a lot of people talk over the phone?"

"I never keep on talking to them," said the Head Barber. "The minute anybody starts getting nasty with me I simply lay off. What's on your mind?"

"Oh, there was the freshest guy in the world called up this morning, and he was it, just to tell me something about a tip on a race. The way he talked I wasn't sure whether he wanted to talk to Jack Brown about Jack or Jack in the second race, or Loose Luke in the tenth race. And the nerve of him, George! My good-ness, I was thinking that I was praying for him to get on to a street car and come down to the shop, where I could bounce one of those cuspidor bottles off his head. Do you know what he said to me?"

"I wouldn't have any idea," said the Head Barber, anxiously.

"Well," said the Manicure Lady, "this is what he said, after I had tried three or four times to get the name that he was trying to tell me, he said that he would like to talk to somebody that had a little intelligence. Can you beat that, George? Did it? He wanted to talk to somebody that had a little intelligence!

"Honest to goodness, I just wish I knew who it was. The green rut! He wanted to talk to somebody that had a little intelligence!

"You don't need to repeat," said the Head Barber. What did you say to him?"

"Oh, I didn't say much," replied the Manicure Lady. "I just said that I had intelligence enough, but that I wished I would talk to somebody that talked a little less like Kid Broad or Tommy Taylor. He's a certain Douglas, George, to which no man can go with me and get away with it. When I boil, I boil."

"You must have to be glaring at me," said the Head Barber. "I never talked row to you, over the phone or any other way."

"I know that, George," said the Manicure Lady. "You've always been a perfect lone lambkins—but it's also worthy of note that I always admired about you. You never called me a peach, or said anything about my eyes that you like to marry me and settle down in one of them vine clad Wisconsin cottages."


Excelsior Hair Dye

Will give any lady the desired shade at once. Makes hair soft and fluffy. Produces $1.00 at leading dealers or sent prepaid.

DR. RUDOLPH MERTZ, Inc.
5644 Wash. St., Boston
See Special Demonstration of all Dr. Mertz's toilet preparations at Liggett's Store, Washington St., opp. Temple Place, this week.



Protect Yourself!
Against Substitutes ... Against Imitations

Get the Well-Known Round Package

HORLICK'S MALTED MILK

Made in the largest, best equipped and sanitary Malted Milk plant in the world

We do not make "milk products"—Skim Milk, Condensed Milk, etc.

But the *Original-Genuine*
HORLICK'S MALTED MILK

Made from pure, full-cream milk and the extract of select malted grain, reduced to powder form, soluble in water. Best food-drink for all ages.

ASK FOR HORLICK'S
Used all over the Globe

Not in any Milk Trust



## MOTHER OF LARGE FAMILY

Tells How She Keeps Her Health—Happiness For Those Who Take Her Advice.

Scottville, Mich.—"I want to tell you how much good Lydia E. Pinkham's Vegetable Compound and Sanative Wash have done me. I live on a farm and have worked very hard. I am forty-five years old, and am the mother of 10 children, living. Many people think it strange that I am not broken down with housework and the care of my family, but I tell them of my good friend, Lydia E. Pinkham's Vegetable Compound, and that there will be no backache or headache down pains for them if they will take it as I have. I am scarcely ever without it in the house.

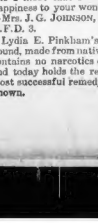

"I will say also that I think there is no better remedy to be found for young girls. My eldest daughter has taken Lydia E. Pinkham's Vegetable Compound for painful periods and irregularity, and it has helped her.

"I am always ready and willing to speak a good word for Lydia E. Pinkham's Vegetable Compound. I tell every one I meet that I owe my health and happiness to your wonderful medicine."—Mrs. J. G. Johnson, Scottville, Mich., R.F.D. 3.

Lydia E. Pinkham's Vegetable Compound, made from native roots and herbs, contains no narcotics or harmful drugs, and today holds the record of being the most successful remedy for woman's ills known.

# The Dingbat Family

*Pah-PAH Is a Gay Troubadour*

Copyright, 1912, by the National News Association

By Herriman

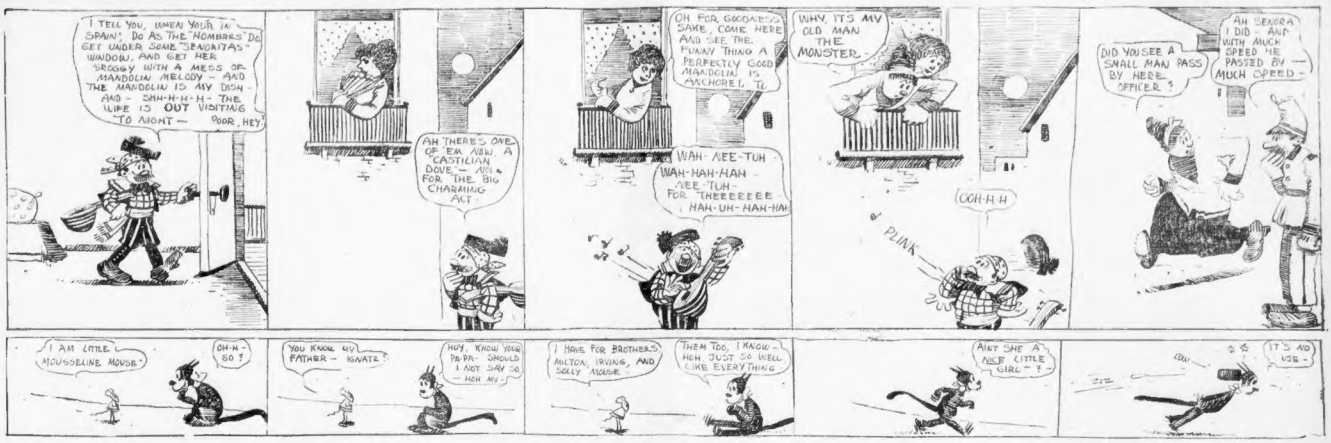
I TELL YOU, UNKEY YOUR IN SPAIN! DO AS THE NOMBRES DO GET UNDER SOME SENORITAS WINDOW, AND GET HER SPOONY WITH A MESS OF MANDOLIN MELODY — AND THE MANDOLIN IS MY DISH — AND — SHH-H-H-H — THE WIFE IS OUT VISITAIG TO NIGHT — POOR HEY
AH THERE'S ONE OF EA ARM A CASTILIAN DOVE — ARE FOR THE BIG CHARMING ACT
OH FOR GOODNESS SAKE, COME HERE AND SEE THE FUNNY THING A PERFECTLY GOOD MANDOLIN IS ANCHORED TO
WAH-AEE-TUH WAH-HAH-HAH AEE-TUH-FOR THEEEEEEEE HAH-UH-HAH-HAH
WHY, ITS MY OLD MAN THE MONSTER
OOH-H-H
PLINK
DID YOU SEE A SMALL MAN PASS BY HERE, OFFICER?
AH SENORA I DID — AND WITH MUCH SPEED HE PASSED BY — MUCH SPEED
I AM LITTLE MOUSOLINE MOUSE
OH-H-SO?
YOU KNOW MY FATHER — NAATZ?
HUY, KNOW YOU PA-PA — SHOULD I NOT SAY SO — HOH MY!
I HAVE FOR BROTHERS MILTON, IRVING, AND SOLLY MOUSE
THEM TOO, I KNOW — HOH, JUST SO WELL LIKE EVERYTHING
AINT SHE A NICE LITTLE GIRL—?
IT'S NO USE

# Sherlocko the Monk

*The Adventure of the Bookkeeper's Departure*

Copyright, 1912, by the National News Association

By Gus Mager

MY NEW BOOKKEEPER HAS SUDDENLY DISAPPEARED FROM MY OFFICE! COME AT ONCE!
MY CAP, WATSO.
I ONLY HIRED THE MAN YESTERDAY, AND EVERYTHING SEEMED TO BE GOING SMOOTHLY WHEN HE SUDDENLY SEIZED HIS HAT AND RUSHED OUT!
SHOW US HIS DESK!
HERE'S HIS DESK AND ALTHOUGH I'VE MISSED NOTHING YET, HE HAD FULL CHARGE —
YOUR BOOK-KEEPER MUST HAVE BEEN FOND OF A CURRENT OF AIR!
ON THE CONTRARY, I ALWAYS HAD TO TURN THE FAN ON WHEN I CAME IN. — MY BOOK-KEEPER WOULD STOP IT WHEN I WENT OUT!
AH WATSO, OUR CLIENT WILL GIVE US HIS BOOK-KEEPER'S ADDRESS. ORDER A TAXI.
AH GROUCHO, YOU COULDN'T STAND THE DRAFT FROM THAT FAN YOUR NEW BOSS KEPT TURNED ON!
CLOSE THE DOOR, THERE'S A DRAFT! NO, I WOULDN'T WORK WITH A FAN FREEZING THE BACK OF MY NECK! LET HIM GET ANOTHER BOOK KEEPER!

# Desperate Desmond

**Claude and Rosamond Escape from the Salt Mine, but Are Halted by the Villain**

Copyright, 1912, by the National News Association

By Hershfield

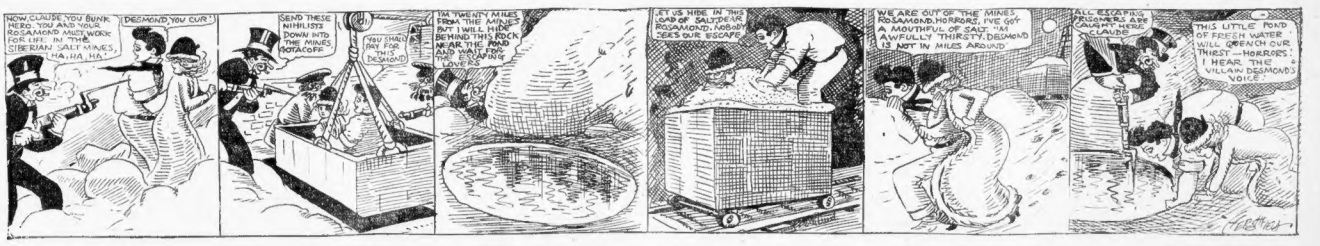
NOW, CLAUDE, YOU BUNK HERO, YOU AND YOUR ROSAMOND MUST WORK FOR LIFE IN THE SIBERIAN SALT MINES, HA, HA, HA!
DESMOND, YOU CUR!
SEND THESE NIHILISTS DOWN INTO THE MINES MOTAOFF
YOU SHALL PAY FOR THIS, DESMOND!
I'M TWENTY MILES FROM THE MINES BUT I WILL HIDE BEHIND THIS ROCK NEAR THE ROAD AND ESCAPING LOVERS
LET US HIDE IN THIS LOAD OF SALTPETRE ROSAMOND, NOBODY SEES OUR ESCAPE
WE ARE OUT OF THE MINES ROSAMOND, HORRORS, I'VE GOT A MOUTHFUL OF SALT! I'M AWFULLY THIRSTY. DESMOND IS NOT IN MILES AROUND
ALL ESCAPED PRISONERS ARE CALLED HERE
THIS LITTLE POND OF FRESH WATER WILL QUENCH OUR THIRST — HORRORS! I HEAR THE VILLAIN DESMOND'S VOICE!

**I.—TO THE MINES!**

Desmond, having captured Claude and Rosamond, is now about to condemn them to the worst fate possible in dread Siberia. He will take them to the salt mines, of the mine, from which the lovers are of fresh water, where the wretched convicts must toil in- never to return, if Desmond's plan is carried out. Even at this dread moment of day and driven by cruel guards relieved Claude is defiant and vows vengeance on from the Czar's most desperate soldiers. Desmond.

**II.—DOWN THE SHAFT.**

Gotneoff, the villainous Russian assistant of Desmond, the international crook, is now, under the villain's orders, lowering Claude and Rosamond down the shaft

**III.—SETTING THE TRAP.**

Twenty miles away from the salt mine Desmond, ride in hand, is lying half hidden behind a big rock beside a little pond

**IV.—THE ESCAPE.**

Once in the salt mine it does not take Claude long to plan an escape. He gets Rosamond to hide herself in a car of newly mined salt and then conceals himself in it. He knows that no one has seen them and that when the car is hoisted to the surface it will be an easy matter to escape across country.

**V.—THE THIRST DEMON.**

Half choking with the salt they have swallowed, Claude and Rosamond feel all the tortures of thirst as they quickly beat it across the plain. It is the one hope of the lovers to get quickly to some place where they can get a long draught of fresh water to alleviate their terrible sufferings from the [illegible] demon.

**VI.—SURPRISED.**

At last! A little pond of fresh, clear water! Eagerly Claude and Rosamond stoop to gulp up the reviving fluid; but little do they know that right beside them is the cruel figure of Desmond, who knows that all escaping prisoners reach that pond. He captures them, and tomorrow we shall see their fate.

# Dream of the Lobster Fiend

Copyright, 1912, by the National News Association

By Winsor McCay

I'VE BEEN IN THU FOORCE TIN YEARS THIS COMIN MOONTH AN AH NO SIGN IV AN ELE-VATION! OO I SEE COMIN MY WAY! OH WELL..
WHAT! THIS MAN HOLE HAS BLOWN UP
OH! THIS IS AN AWFUL PREDICAMENT I'M IN, OR RATHER ON IF I MAY SPEAK ABOUT IT
WELL I MIGHT AS WELL TAKE IT EAST TILL I GET BACK TO MY POST
OH! THU THING HAS UPSET WID ME! NOW I'LL GET A BOOMP! AN' A GOOD ONE
FOR THE LOVE UV MIKE!!! MIKE WAT AILS YOU?
THEY HAD SOME LOBSTER AT THU PARTY LASHED NIGHT, I ATE SOME OF IT! THAT IS THE ANSWER MY DEAR!
WINSOR McCAY

# AMERICAN'S FICTION AND MAGAZINE PAGE

*A Story of Japanese Plotters, Love, Mystery and Tragedy*

## THE TYPHOON!

*Based on the Great Play Now Running in New York*

By J. W. McCONAGHY.

Copyright, 1912, by American-Journal Examiner

### Bluebeard's Chamber.

"BUT, Franklin! I beg your pardon! You cannot go out! It is against orders!" protested Johann, backing away before the advance of the two women.

"He! I can't, can't I?" retorted the older of the two satirastically. "Go away! I do anything I wish here! Come, Teri!"

Taking the younger girl's hand, she swept past the protesting servant, who lacked equally the strength of character to fulfill his master's orders, and the philosophy which accepts the inevitable.

"No, no! You must not!" he pleaded, following them upstairs.

"He! Come, Teri."

She pushed open the library door and swept into the room, dragging her companion with her, and still followed by the complaining Johann. She was a woman who would have been noticed anywhere, who would have been likely to trample on and would better men than a dull German servant. She was dressed with such magnificence and carried herself with so commanding an air that it was impossible to guess her age. She might have been anywhere between twenty-five and thirty-five years old. The voluptuous fullness and rounded curves of her splendid figure seemed to indicate a greatness in the latter, rather than the former age. But there was not a line or wrinkle in her wonderfully translucent skin and her great dark eyes flashed with all the fire and sparkle of youth as she scornfully dismissed the servant. Her features were small and excellently formed, which aided the illusion of youth. Her mouth was small, the lips smooth and exquisitely cut, and her small, rounded chin was thrust out as an outpost of a determined will.

Her companion, a pretty blonde girl of about twenty-five, would have been favorably noticed by herself, but she seemed colorless and uninteresting beside the splendidly fascinating creature, who owned her and apparently had complete mastery over her.

The chief of the intruders informed Johann that he could go, but he did not act on the information.

"Franklin, have you an appointment with my master?" he inquired.

"Appointment! The young woman broke into a short, scornful laugh. "What do you mean? I am mistress here! A little more of your insolence and I will have you discharged!"

The German character is commendable in its infinite capacity for blindly obeying orders. Johann stuck to the losing fight.

"But the library is private, and ——"

"Not another word! There is nothing private to me! When did you master say which she sat and the big settee beside which stood a tall bronze electrolier of remarkable workmanship. There were windows on two sides of the room that looked into a beautiful garden. Between and below the windows were book shelves filled with heavy, dry-looking books, which gave off the odor of figures and satiation when opened. Other colors—a great rug, soft and thick as moss, covered the polished floor. The large and beautifully flowered cushions on the settee sounded the only note of ease in the stately apartment. She noticed that the working chair at the desk was particularly small, stiff and uncomfortable looking.

She looked up at the older woman who was resting on the arm of her chair.

"Tell me, Ilona," she said, wonderingly, "is it true that you are to be ——"

"Sh-h-h!" interrupted the other, laying a finger on her lips and throwing a quick look at the heavy curtains, which hid the door. "Great lips and throat, can never tell when he is likely to appear from behind them! He is like a shadow on a cloudy day."

"Oh!" cried Ilona, "insisted the girl, lowering her voice, "are you really——"

"Teri, Teri! Smoke! Ilona pushed the cigarette between the girl's lips and held a light for herself. "Now you smoke yourself comfortable and I'll tell you all about it. When you see him you can tell me what you think of him. Simple little man like you sometimes have big wisdom teeth."

She smoked in silence for several moments, a dreamy look in her dark eyes. "If one can be afraid of one from what you have told me," ventured Teri after a while.

"Nice," Ilona flashed her a look of pity. What a superlative word alice is with you!"

"Well, isn't he nice?" demanded the girl defensively.

Ilona's eyes wandered to the window and far out away to the horizon beyond the city. She gave a little sigh and shiver. "**He is a rainbow piece!" she said in a low voice, as if speaking to herself, "ten million miles away from you!**"

Teri impatiently brushed the ashes off her cigarette. "I don't understand."

"Of course not!" agreed Ilona, grimly. "No more do I. That is what makes it all so interesting."

She sat bolt upright at her, puzzled. "Interesting!" she repeated.

"He is wonderful, Teri!" breathed the other, with a little catch in her breath. "With his folk-lore and his songs! And his voice like—like a flute played in the moonlight!"

"Oh, how nice—lovely!" exclaimed the girl, clapping her hands together in delight. But Ilona went on in the same detached manner.

"If I could find his heart—his soul—that man in him! I would know what I could do to him—then."

Teri frowned and not understand or sympathize with these more subtle quests.

"Well, Ilona," she said, "if he is a brute like this!" she exclaimed. "Mrs. Grundy will be funny mamma!" The girl gurgled in amusement but there was no answering smile from her friend.

"He won't marry," she said, a little wearily. "He has too much brain for that."

Teri appeared to reflect for a moment. "Could you force him?" she inquired, with a little frightened look.

"**Perhaps. Sometimes,**" **she said softly, her eyes still far away. "Sometimes he comes nearer to me than anything else on earth—and then he slips away and I wonder what he is. His eyes tell nothing. They are like lamps shining behind a mist. They are three—they tell nothing of the man! tan he love—can he hate!" She threw up her hands and turned to her friend** with a shake of the head. "I don't know! My honest word Teri—**a whole year, and I do not know!"**

### Something More

"He has been very good to you," remarked Teri, inconsequentially. With her manifestations of love ran rather to the concrete and visible than to the spiritual and invisible. Ilona threw away her cigarette with a quick movement of impatience.

"There you are with that 'good' and 'nice' and 'dear' and 'lovely'!" she exclaimed. "I want something more than that—beyond anything you can think! To conquer him! The west on parting runs lessly to and fro. "To conquer him—or have him conquer me! one of us supreme! Yes," she shrugged her shoulders. "If I conquered him he could go, like the others' conquered him he could go, like the others' One after another they come, they go! They always have—they always will. Ah! I am sick of living!"

Teri said nothing because she could think of nothing to say. These outbursts were not new to her. Suddenly Ilona stopped in a feverish walk and her face lit up as if she had been struck with a wonderful thought.

"**I have it, Teri!**" **she exclaimed delightedly. "Suppose you try to win Baron Arano away from me!"**

Teri dropped her cigarette and stared at her friend.

"If you please," she said coldly, "I do not do such things."

"But I should like to know if he is constant!" urged Ilona, her eyes sparkling. "It would be laughable to think of his playing you and Arano against each other!"

"Really?" said her friend in the same tone. "You are at times a queer sense of humor."

Ilona eyed her friend with open annoyance. "You would make an ideal couple," she decided. "Two such cold souls, serious souls——"

"Please be still!" interrupted Teri. "I don't know what is the matter with you today."

"But why not?" insisted Ilona.

"What's the use of talking? He loves you!"

A swift change passed over Ilona's handsome face.

"So! Ah!" she cried with sudden anger. "Otherwise you would take him, but you **are afraid of me!** Ah! Just like you! After all, I think you are just the one to do it! What else could I expect of you!"

Teri's blue eyes opened wide at this fiery storm.

"But it was you who first suggested it!" she protested.

"Never mind," cried Ilona, advancing on her friend with her little hands tightly clenched. "You know you would steal him if you had a chance. But you won't. You **won't** have him until I am through!"

"Ilona! As if I ever thought of loving him!"

"Ha! ha!" "You!"

"Bor, Ilona!"

"I don't!"

And they jabbered at each other until Teri burst into tears and sank back upon her chair. Instantly Ilona was all contrition. She ran to her friend and laid a hand affectionately on her shoulder.

"There, there! Don't cry!" she begged. But the sobs continued with outbursts of repeated violence. "Don't cry!" she cried, angrily, and gave a fierce shake of the shoulder under her hand.

"I—will—if I want—to," sobbed the girl.

"Ah! right! Cry then!" snapped Ilona. Then she laughed, pulled the girl's hands away from her eyes and kissed her on the lips.

"There! Now we are friends again!" The sobs subsided. They were silent for a little time and then Ilona spoke in a voice of hopeless misery.

"I am a fool! I do not know how miserable I am! How I want to find something to do! That is what makes it all so interesting. I don't understand."

"Of course not!" agreed Ilona, grimly. "No more do I. That is what makes it all so interesting."

She sat bolt upright at her, puzzled.

"

## Lost and Found.

LOST—April 29, a projectile tank in the Symphony subway. Return Commercial st. and Fleet-wood st. Finder will kindly return and will receive a suitable reward. JOHN PAOLI.

GUENTHER, 65 Boylston st. 2 P.

LOST—At Roosevelt rally at Arena, a black cloth bag containing three books, notebook, currency and key ring. Keep reward. Return to Bellinger-ay H. A. NORMAN, Newark.

LOST—Male Boston terrier, red brindle, snow tail, white markings, wearing if returned to at home on Dorchar. R. C. TAFT, Belmont Springs, Wm-hester.

LOST—In Somerville, Boston terrier, collar marked Arthur G. Gilman, lic. 4,009. Finder telephone Somerville 3146.

LOST—Blue pocketbook containing about $5 and two-cent stamp, Sunday night, between Hanover and Dudley; reward. T 855, Boston American.

FOUND—Female pointer dog, liver and white spots, owner may have by paying charges. 44 Porter st., Somerville.

## Tours, Travel and Transportation.

*18c a line of 7 words. 25c display.*

**CUNARD LINE**

Boston, Queenstown, Liverpool
Franconia, Sails May 14, 8 A.M.
Tel. Fort Hill 4000. 126 State St.
Telephone Exchange

## Special Announcements.

*15c a line of 7 words. 25c display.*

Skillful, Experienced Physician, 10 YRS. IN BOSTON, 20 YRS. IN PRACTICE; can receive medical, surgical or maternity case for treatment at his home; terms reasonable. T 852, Boston American.

CONFINEMENTS TAKEN—First-class physician; all comforts; terms low; private. Address M 97, Boston.

CONFINEMENT CASES taken in a private home; terms low. Call or write 206 Wyoming st., Wyoming, Mass.

## Business Personals.

*15c a line of 7 words. 25c display.*

GET MARRIED or find a friend; Cupid's Monitor for May, illustrated with all descriptions and addresses, 25 cents, no other fee. Box 2295 A, Boston. Correspondence invited. Cupid's Bound Notes Stand; don't buy cheap lists.

LONESOME HEARTS should correspond; send 10c. for latest list of names and address of other lonesome ones. Mrs. Wilson, Boston.

MARRY or be friends; latest list 10c. HUB CORRESPONDENCE CLUB, Newtonville, Mass.

## Information Wanted.

*15c a line of 7 words. 25c display.*

FIVE DOLLARS REWARD

If Nora Brennan, who spent 2 months at Quincy last June, will call at this office she will hear something of interest to her. Above reward will be paid. Letter to mail her address to 30 **04**, Boston American.

## Adoption.

*15c a line of 7 words. 25c display.*

BRIGHT pearl-skinned baby boy; full surrender to responsible party. Q 895, Boston American.

## Printing.

*15c a line of 7 words. 25c display.*

1,000 Billheads, $1.50; 1,000 envelopes, $1. B. BRIEF PRESS, 84 Leverett st., Boston.

## Legal and Public Notices.

*15c a line of 7 words. 25c display.*

### Lawyer's Advice Free

BY BOXBURY LEGAL AID.

NO MATTER what your trouble may be we give you honest advice free; your case entered at once; 18 years' experience. Call or write 1,000 Washington st., Boston. Telephone Oxford 1,000.

JUS. PEACE, notary, day and evening. GEO. H. EASY, capital punishment. 9 Bear Hill st., Charlestown.

JUS. PEACE and Not. Public; hours evenings. 648 Shawmut av., near W. Newton st.

## Astrology.

*40c a line of 7 words. 40c display.*

MISS HANSON, PALMIST, CLAIRVOYANT, Tells your name, future, herself. 1058 Washington st.

MADAME RUTH, PALMIST, ADVICE IN LOVE, HEALTH, BUSINESS, FAMILY TROUBLES. 508 Tremont st., Boston.

CONSULT MRS. WEEKS, 980 TREMONT ST. ALL AFFAIRS OF LIFE. READINGS GIVEN. SATISFACTION GIVEN.

"MME." leading gifted medium and palmist, reveals all general affairs of life; 50c and $1. 1 Dover st., Boston, near Washington st.

BOSTON'S wonderful card reader. MISS LANE, 5 Oxford st., daylight; hours 9 to 9.

## Typewriters.

*15c a line of 7 words. 25c display.*

RENT 3 months $5; 30, $10; makes; factory rebuilt; $15 up; exchange; bot; sold; repaired. WRITING MACHINE CO., 38 Bromfield st.

RELIABLE typewriters, $15 up; rent $3 month; balance monthly; rentals $1.50 up; repairing. THE OFFICE, 3 Pemberton sq., Boston.

$5 FOR 5 months rents a fine typewriter. L. J. PEABODY, 218 Devonshire st.

## Yachts, Boats and Engines.

*12½c a line of 7 words. 25c display.*

$30.00—17 DECKED CANOE—$20.00 FOR SALE, 17-foot, leaving town; must sell; this boat is in first-class condition; has been used only a few months; speedy and roomy; equipped with gunwale, bailer, mahogany seat cushions, with name on. Richard Hunt, 1 Boylston pl., Boston, Mass. Boston American.

FOR SALE, 24-ft. launch, a bargain; must be sold at once. W. JOYCE, 30 Howard st., Quincy.

## Hatters.

*15c a line of 7 words. 25c display.*

TO OUR CUSTOMERS—Panama hats; bring them in for cleaning and reblocking; we give prompt attention to your hats; time later. BOSTON PANAMA HAT CO., 276 Washington st., corner Winter st., Boston.

PANAMA hats bleached and blocked with new trimmings KINGSTON HAT CO., 78 Kingston st.

## Photographs, Cameras, Etc.

CAMERAS RENTED

FOR YOUR HOLIDAY trip and time, take a Kodak with you. Cameras rented, $1 per week; $3 per month; we have all sizes. BOSTON CAMERA EXCHANGE, 47 Winter st., Boston.

## Razor Blades Sharpened.

2c Safety Razor Blades Sharpened 2c
each Any make; we return same. each
Mail orders filled returned prepaid
DEAN BLADE SERVICE CO.
743 Washington St.

## Store and Office Fixtures For Sale.

GROCERIES, MARKETS, RESTAURANTS, ALL KINDS store fixtures, refrigerators, second-hand; ½ price at our big factory; small dealers buy of us; we sell for less and save you money; 10 cars on hand. WHITMAN CO., 12 Dorrance st., Providence.

## Poultry and Supplies.

*12½c a line of 7 words. 25c display.*

EIGHT barred rock laying pullets, fine quality, $.50 each, prepaid to Boston. P. O. all for $2. CHASE, 29 Crescent av., Melrose.

## Dogs, Cats, Pets, Etc.

*12½c a line of 7 words. 25c display.*

FOR SALE—DOGS AND PUPPIES. The Daniels' Dog Bread is done; at drug and grocery stores.

## Barter and Exchange.

*2c words or less 14c; additional words 1c*

PIANO AGENTS anywhere; only $25 delivered anywhere in U. S. Write RECORD, 1 Park Square, Quebec, Canada.

FOR SALE—Genie model tree Johnson bicycle; runs tandem or bicycle. Inquire Price 490 or exchange T 868, Boston American.

HEALTH, pleasure or business; to exchange for carpenter tools or anything. Box 1, Brookline, Mass.

BOOKS BOUGHT, cash or exchange, all kinds; high prices paid. JOHNSON, 304 Tremont st.

## Agents and Canvassers.

*15c a line of 7 words. 25c display.*

AGENTS—We pay well and give valuable premiums free for 5 per cent. sales; sample and catalogue free. C. BRADLEY & CO., 70 Summer st., Bradley Pl.

WANTED—Young man salesman to introduce an old established specialty; full value; good commission; will start in as partner. Boston Box May 2112.

20 EXPERIENCED agents to sell new article, sample 10c. BEACON MFG. CO., 88 Court st., room 5.

## Male Help Wanted.

*10c a line of 7 words. 20c display.*

An experience tailor who can assist foreman in fitting Men's Clothing.

Apply at Employment Bureau; use 38 Avon Street entrance and direct elevators to fourth floor, rear.

JORDAN MARSH CO.

Vertical boring mill hands. Fore River Shipbuilding Co., Quincy, Mass.

BOX SAWING MAKER—Wanted at once. Apply F. PRAY, 30 Oliver st., Boston.

BOY—Who can typewrite wanted in lawyer's office in Boston. Write, giving age, experience and salary expected. Address ADRIAN H. JOSLIN, Melrose, Mass.

BOY—Wanted for general work, $5 per week. 206 Columbus av.

CLEANERS—Experienced window cleaners wanted at once. REliABLE CLEANING CO., 753 Columbus av.

DRAFTSMEN—Mechanical draftsmen, experienced in the design of engines, generators and details of electrical apparatus, such as panelboards, circuit breakers, etc.; state experience and salary expected. Address, in own handwriting, Box 1,000, Lynn, Mass. WESTINGHOUSE ELECTRIC & MFG. CO., East Pittsburg, Pa.

DRIVER—Wanted, a man with good references and certificate; permanent place; reference required. Apply to GRACE I. WILSON, agent, 37 Main st., Waltham, Mass.

FISH CLEANER—Wanted, a fish man preferred. G. F. STODDER, 174 Friend st.

GANG PUNCH—Wanted, Apply 65 Bolston st., Jamaica Plain.

GRAIN WORK—Wanted, at once, good man on filling and bagging; steady work. Apply at 9 o'clock and 4 p.m. only. SOMERSET WOOLEN CO., Monson, Mass.

PAINTER—Wanted at once. Apply KELSON, 2360 Washington st., Roxbury.

ROOF PAINTERS—Wanted, 15 experienced roof painters. Apply at once. 1 Dover st., Boston.

UPHOLSTERERS—Wanted, first-class man. 357 Washington st., Dorchester.

WEAVING COMPANY wants good woolen weavers on Crompton & Knowles looms; good work and good pay. Apply to JAMES H. WILSON, agent, Millbury, Mass.

WEAVER—Wanted, at once, weaver on the Crompton & Knowles loom; good work and good pay. EASTERN RUG CO., Haverhill, Mass.

YOUNG MAN—Experienced in grocery and provision business; Middlesex County. Address M 1,000, Boston American.

YOUNG MAN—Wanted to learn a good trade; must have good references; wages $8 to start. 470 Tremont st., Boston.

YOUNG MAN—Wanted to learn a good trade; must have good references; wages $8 to start. 470 Tremont st., Boston. LEATHER GOODS CO., 780 Washington st., Boston.

## Male Help—Miscellaneous.

*15c a line of 7 words. 25c display.*

AUTOMOBILE SCHOOL,
THE only school in Boston. Day and 60 p. m. session and American cars for road work, we have more cars in use than any school in Boston. Licensed; unlimited repair course, $125; six hour lessons, $5. Call or write for catalog. 1,000 LIAMS, 155 Chestnut st., Boston. Free trial; terms easy and be convinced.

2,000 Men Wanted 1ms Week
TO LEARN to drive and repair automobiles in 3 weeks; thorough instruction; we have more cars in use than any school in Boston. NEW ENGLAND AUTO SCHOOL, 565 Commonwealth av., Boston.

MAN WANTED
EXPERT ride driver for Ford car; job you can't afford to lose this opportunity; Packard cars. PALMER MOTOR CO., 1,000 Boylston st.

Learn Automobile Driving
AND REPAIRING at the largest and most successful school in Boston. Call or write 1,000 KENEY & GREIG, 222-224 Columbus av., Boston.

BOY wanted to learn the printing business; bookbinding; men wanted for trucking, mountains and country; steady employment; good wages. Board and room furnished. HALL'S BARBER SCHOOLS, 1,000 Washington st., Boston, Mass.

AMBITIOUS young man, between 18 and 45, who would like to learn the automobile business, our department can secure free particulars from 1,000 of the largest manufacturers. Address Box 1,000, Boston.

ANYONE, anywhere, can earn good income writing show cards; instructive booklet free. 1,000 Box 1,000, Boston.

ENGINEERS AND FIREMEN instructed for license according to the state law; the recognized school; day and evening classes. 1,000 BOSTON ENGINEERING SCHOOL, 121 Haverhill st., Boston; free catalog; always open.

HOTEL and restaurant cooks, waiters and help; raise in spring for a hustling, resourceful salesman; we have a number of good openings; also agents for ambitious party. Room 61, 5 Bromfield st.

I MADE $5,000 last year with a small capital; order business; begin with $5; send for free booklet. 1,000 Box 1,000, Boston. Brockton, Mass.

MEN WANTED—Age 18 to 25, to increase for firemen and brakemen; experience unnecessary; pay $80 to $100 monthly; experience unnecessary; many other positions; excellent opportunities; $20 to $200 monthly; good life career; state age; send stamp. RAILWAY ASSOCIATION, Room 1,000, 227 Monroe st., Brooklyn, N. Y.

MEN WANTED to learn gold and bronze jewelry for trade or exchange for rings, watches, diamonds, etc.; also to learn watch repairing; only a safe place to trade; open evenings.

MEN—Desired to take lessons in telegraphy; to take interest and charge Washington st. office; fee $50. Address, in own handwriting, Box 1,000, Boston American.

MEN—Learn the automobile business; best place in Boston to learn; also STANHOPE AUTO EXCHANGE, 29 Stanhope st.

MOVING picture operators taught; pay after course; 358 Washington st.

RAG TIME piano playing taught in 20 lessons; write for free book. FRANKLIN INSTITUTE, Dept. 1,000, Rochester, N. Y.

RAILWAY MAIL CLERKS—Wanted, $.0 to $1,200; examinations soon; 1,000 questions free. FRANKLIN INSTITUTE, Dept. 1,000, Rochester, N. Y.

SALESMAN—Wanted, a large New England house has a few territories open to experienced salesmen of ability; a splendid opportunity for a hustler selling previously sold brewery products; any one who can be recommended as a producer can write fully, giving experience and qualifications; all correspondence strictly confidential. Box 1,000, Boston American.

SALESMAN—Wanted; who has the trade in hotels and other model work specialties; to take on a department in a brewery corporation; will be the entire product; the opportunity for the right man to do 1,000. Boston American.

TWO MEN wanted for private theatres. 524 Wash. st.

USE your spare time to build up a small mail order business at your home; $5 to $20 weekly; we start you; sharing opportunities; particulars free. NATIONAL OPPORTUNITIES EXCHANGE, Buffalo, N. Y.

WANTED—Single and married men to know that they will save money on buying their clothing for the spring from us; to be paid for by easy partial payments. JOYCE BROS. & CO., 735 Washington st.

WANTED—Single men to know that we sell strictly reliable clothing on easy partial payments; easy terms of payment. JOYCE BROS. & CO., 735 Washington st.

WANTED—Married men to buy their own and families clothing here at lowest prices and easiest terms. JOYCE BROS. & CO., 735 Washington st.

WE can use at once three men on mailing; substitute machinery positions will pay $18 per week with short hours of work; if you are ambitious and or want to change your occupation you can do so by our plan to help you become independent. CO-OPERATIVE AMUSEMENT CO., 220 Tremont st., open 9 a.m. and evenings.

YOU ARE WANTED for government jobs, $60 to $150 monthly; common education sufficient. FRANKLIN INSTITUTE, Dept. 1,000, Rochester, N. Y.

## Male Situations Wanted.

*5c a line of 7 words. 25c display.*

CHAUFFEUR—First-class chauffeur desires position; driving Pope-Hartford car; 4 years with Packard of Lenox; thoroughly experienced, temperate and reliable; first-class references; best of reference as to character and ability. Address Box 1,000, Boston.

CHAUFFEUR—Wishes position to run light car; strictly home and pleasure; experienced; reference. Address LEO D. HAMLIN, 167 Ashland st., Dorchester Lower Mills.

METAL SHOP—Married man, reliable position to look or work; salary or piecework; good references years expe-ience. STONE, 15 Charles st., Beverly, Mass.

MUSICIAN—Situation wanted by violinist and pianist; MUSICAL HOLBROOKS, Washington av., Chelsea.

PAINTER—A capable colored man wants a situation as porter or hallboy; willing and obliging. Call or address 16 Dartmouth pl., Boston, Mass.

SALESMAN—Would like to travel by railroad; 2 years' experience. T 851, Boston American.

UPHOLSTERER—20 years' exp.; furniture repairing and recovering; call 21 Lovell st. DOLD MAN, Allston st., Boston.

WAITER—Young man, colored, would like situation as waiter in private family. DANIEL BAKER, 1 Richlieu st., Roxbury District, Boston.

## Female Help Wanted.

*10c a line of 7 words. 20c display.*

WANTED — An experienced mender on light weight knit underwear. W 956, Boston American.

YOUNG LADY CLERK.
WANTED in office; ten minutes from Harvard sq.; must be 18 or over; hours 9 to 5; salary $6 per week to start. Apply in person, HOOD RUBBER CO., Watertown, Mass.

DRAPERS AND FINISHERS
EXPERIENCED; good wages paid. HUB WRAPPER MFG. CO., 63 Bedford st.

BUTTON and buttonhole operators; good wages paid. HUB WRAPPER MFG. CO., 63 Bedford st.

GIRLS—Wanted, experienced sponge-goer; young girl wanted. Apply at once, MARK ANDREWS & SON, 95 Bedford st.

GRAND GIRL—Wanted to learn dressmaking; good pay while learning. Apply at 9 o'clock. L. LOUGHT, 420 Boylston st., room 502.

FINISHER—Wanted, experienced; must be neat. PHIL 140 Boylston st.

GIRLS—Wanted, experienced girls on single pants machine; also girls to learn. HEALY LEATHER GOODS CO., 780 Washington st., Boston.

GIRL—Wanted, to do ladies' laboring; must be able to help in office. N. SCHNEIDER, Cor. Tremont st.

HELPERS—Experienced waist helpers wanted. Apply at once. 1 Dover st.

HOUSEWORK—General girl, family; good wages; reference required. LEVENSON, 80 Monroe st., Somerville; tel. 282-M.

HOUSEWORKER—Wanted, for general work, Main place. Apply to 29 High st., Newton Highlands.

MILLINERY TRIMMER—Wanted to assist head trimmer; apply at once. STENCIL, 2250 Washington st., opposite Dudley st., Terminal.

OPERATORS—Wanted, experienced girls. Apply at 420 Boylston st., room 412.

OPERATORS—Wanted, on ladies' waists; steady work and good wages. 197 Harrison av.

SAMPLE MAKER—Experienced on silk waists and dresses; steady work. Apply at once. 1 Dover st.

SILK RIVER MFG. CO., 22 Beach st.

SILK WINDER—Wanted, 18 to 25 years, wages $7 per week. Apply to 89 Bromfield st., Boston.

STITCHERS—Wanted, on ladies' pants. 197 Harrison av.

STITCHERS—Steady stitchers wanted on cloth dress goods. CHAUNCY MFG. CO., 167 Oliver st.

STITCHERS—Experienced on cloth work, power machine. F. B. ROSS, 121 Pitt st.

SUIT MAKERS—And finishers wanted, good pay and steady employment. Apply 146 Lincoln st., Boston. 3rd floor.

WAISTMAKERS—Wanted, good workers for season; good pay. 711 Boylston st., rm. 20.

WAISTMAKERS—Wanted, experienced; good and steady employment. NEW ENGLAND WAIST COMPANY, opposite R. H. White's, Reverse, Mass.

WEAVERS—Wanted at once, and girls for cutting; good work and good pay. GREAT FALLS WOOLEN Co., Somersworth, N. H.

WANTED—Laundry woman; experienced; good salary; steady place. 197 Harrison av.

YOUNG GIRL—To take care of baby in Revere. Call forenoon, 9 to 12, 1 Dover st., room 412.

YOUNG LADY—Wanted, capable of filling position at soda fountain. Apply 146 Tremont st.

## Female Help—Miscellaneous.

*15c a line of 7 words. 25c display.*

BRIGHT woman of good address, educated operating for mail order house; some experience on demonstrating or show work. Room 61, 5 Bromfield st.

EARN $20 PAY reading stories, no canvassing; send stamp. Story Exchange, Lowell, Mass.

LADIES earn $12 weekly addressing cards; spare time; no canvassing; send stamp. ROXBURY CARD CO., Roxbury, Mass.

WANTED—Girls to learn how they can buy their sewing skirts, coats and millinery from us at cost. Call or write 1,000 H. C. TAPLEY & CO., 735 Washington st.

WANTED—Married women, between ages of 25 to 40 per cent., by buying their own goods at cost. Call or write 1,000 H. C. TAPLEY & CO., 735 Washington st.

WANTED—Married ladies to buy their own and children's clothing at cost; we can also save you the largest and best terms on the easiest and most convenient plan. Call or write 1,000 H. C. TAPLEY & CO., 735 Washington st.

WANTED—Women and girls wanted to learn millinery and dressmaking. MEDOWELLS, 25 Winter st.

## Employment Agencies.

*12½c a line of 7 words. 25c display.*

BOY—Wanted, for office work, about 16 years of age, who writes a good hand, for a position in Boston. Address, in own handwriting, Box 1,000, Boston American.

MISS KINGS—Wants girls for cooks, capable English and Scotch girls hotel help and green girls.

## Female Situations Wanted.

*5c a line of 7 words. 25c display.*

DAY WORK—Washing or ironing; also floors to be done or hour, or piece some house cleaning. Address 1,000 Box 1,000, Boston American.

DAY WORK—Cleaning or laundry wanted by a respectable woman. Call Chelsea 2594-R.

DAY WORK—Wanted, by a neat worker. F. B. ENDRIKS, 1,000 Pleasant st., Cambridge.

DAY WORK—Wanted, by a good sewing woman; reasonable terms. M. J., 75 Pleasant st., Belmont.

DAY WORK—Wanted, by a good sewing woman; work washing or ironing; some nights. Call or write, 1,000 BLACKMAN, 1,000 Bay State rd., Boston.

HOUSEKEEPER—Young woman would like position as housekeeper in widower's family; good home; no objection to children. Address Y 14, Boston American.

LAUNDRESS—Wants laundry to take home, 40 Hudson st., C. S. small family small wages. 456 Wash. st.

LAUNDRESS—Wants laundry to take home, 40 Hudson st., C. S. small family small wages. 456 Wash. st.

LAUNDRESS—Wants laundry to take home. 40 Hudson st., C. S. small family small wages. 456 Wash. st.

NURSE—Experienced, wants work, confinement or baby to care for. Call 1,000 Dorchester st., South Boston.

SECRETARY—American lady, thoroughly educated, of pleasing personality, desires position as secretary in foreign lands; desires to engage to travel with lady or family; will consider summer trip to Europe. T 854, Boston American.

## Horses and Carriages.

*15c a line of 7 words. 25c display.*

EASY TERMS.

WE CARRY a stock of all kinds of wagons and harness and promise you the best prices for first-class goods; get our prices before you buy. CLIFFORD WAGON CO., 1,000 Washington st., West Newton.

CAR OF HORSES, just arrived from Montgomery Co., Virginia; weight 1,000 to 1,000 lbs. W. JACKMAN, Westwood, Mass., tel. Dedham 350.

TWO MEN wanted for private theatres. 524 Wash. st.

USE your spare time to build up a small mail order business at your home; $5 to $20 weekly; we start you; sharing opportunities; particulars free. NATIONAL OPPORTUNITIES EXCHANGE, Buffalo, N. Y.

WANTED—Single and married men to know that they will save money on buying their clothing for the spring from us; to be paid for by easy partial payments. JOYCE BROS. & CO., 735 Washington st.

WANTED—Single men to know that we sell strictly reliable clothing on easy partial payments; easy terms of payment. JOYCE BROS. & CO., 735 Washington st.

WANTED—Married men to buy their own and families clothing here at lowest prices and easiest terms. JOYCE BROS. & CO., 735 Washington st.

WE can use at once three men on mailing; substitute machinery positions will pay $18 per week with short hours of work; if you are ambitious and or want to change your occupation you can do so by our plan to help you become independent. CO-OPERATIVE AMUSEMENT CO., 220 Tremont st., open 9 a.m. and evenings.

YOU ARE WANTED for government jobs, $60 to $150 monthly; common education sufficient. FRANKLIN INSTITUTE, Dept. 1,000, Rochester, N. Y.

## Furnished Rooms to Let.

*12½c a line of 7 words. 25c display.*

A NEW HOTEL

HOTEL ST. CLOUD

667 TREMONT, CORNER UNION PARK ST.

MARBLE BUILDING

WHICH has been remodelled into a first-class family hotel with new equipment throughout; fire and electricity; hot and cold water in every room; 50 private baths; 3 elevators; 2 entrances; luxurious carpets; furnishings and service of the highest order; rooms en suite or single; transient guests; rates reasonable; table unsurpassed and pure food; we cater to transient and permanent guests; rates $1 a day, with bath, $2 to $12; without bath, $1.50 to $6 by week; $6 to $20 with bath; $4 to $12 without bath; $1.50 to $5.50 single room.

TAKE ROOMS at Hotel Wallaston, the Roslyn or the Hotel Bellevue, Wallaston, Mass., 15 minutes from Scollay sq.; rooms $2.50 per week and upward; take Quincy electric cars.

WANTED—Furnished rooms in a select neighborhood by a gentleman and wife; state terms in room. Address 1,000, Boston American.

APPLETON ST., 44—Excellent rooms by the day or week for visiting or transient guests.

BATAVIA ST., 10—Sunny and cozy rooms; moderate rates; rent low; housekeeping allowed.

BOYLSTON, 1,000—Handsomely furnished 2 sunny rooms; $2 per week; newly furnished. Hotel Pleasant.

BOYLSTON, 1,000—New furnished sunny suite of rooms, $2.50; $3; central, homelike, pleasant.

CHELSEA, 1,000—Rooms for rent, furnished or unfurnished; steam heat; gas; bath; reasonable.

CLARENDON PK., 15—Handsome suite, back parlor, with butler's large pantry; newly furnished throughout.

COLUMBUS AV., 374—New furnished rooms; hot and cold water; private family; $1.50 per week.

COLUMBUS AV., 849—Wellington Chambers; front alcove room, in private family, privileges bath.

GRAY ST., 33—Of Berkeley; newly furnished sunny rooms; gas; bath.

MASS. AV., 426—Suite 3; a splendid rm. for light business; $20 per month. Apply WILLEM BOSS, 52 Beaver st., Boston.

Apartments $21, $22, $23, $24, $25
MONTHLY. 5 and 6 rooms. Rockwood flats; 10 minutes from Park st. Y. C. McCARTHY, 1,000 Washington st., Boston.

TO LET—Sunny suites and single rooms, all with hot water heat; also single rooms; 1,000 Dorchester, 5 minutes to No. Union station. WILLIAM BOSS, 52 Beaver st., Boston. Apply to H. B. KELLEY, 31 Batterson st., Boston.

TO LET—Furnished rooms, with or without housekeeping for $25; every modern improvement; 1,000 Dorchester, 5 minutes to No. Union station. WILLIAM BOSS, 52 Beaver st., Boston.

AND 6-ROOM FLATS, with improvement; $12 to $14; all new painted and papered; no children. Apply to janitor, 1,000 Dorchester st., 2d floor.

HOTEL GREELEY—24 Hammond st.; 3 and 4-room suites, $9 to $14 per month. Apply at suite 2.

APARTMENTS of 4 rooms, with bath; KENNARD building, 1,000 Warren st., Roxbury.

APARTMENTS of 4 rooms, with bath; all conditions. Apply to room 20, 4 Avon st., Boston.

GOODALE, Rob. and Dor. sts., and houses 0'MEARA, Rob. and Dor. sts., and houses

DORCHESTER—Close to car; all desirable rooms; improvements; rent low. WILLIAM BOSS, 52 Beaver st., Boston.

DORCHESTER—Well furnished flat, 4 rooms, bath; improvements; near cars, handy to stores. Inquire 1,000 Dorchester st.

HARVARD, 27—Apartments, 5 rooms and bath. Apply 1,000 Harvard st.

EVERETT—Apartments of 5 and 6 rooms and bath; all modern conveniences; rents low to suit tenants. Boston & Revere Realty Co., 1,000 Washington st., Boston.

EVERETT—Apartments of 5 and 6 rooms, all improvements; rents low to suit tenants. Boston & Revere Realty Co., 1,000 Washington st., Boston.

FOR SALE—Nearly new full dress suit, to fit man 5 ft. 10; will sell for $20. Apply 1,000 Dorchester st., Boston.

FOR SALE—Nearly new full dress suit, to fit man 5 ft. 10; will sell for $20. Apply 1,000 Dorchester st., Boston.

FRENCH 91 Hombolt av., Roxbury.

HOUSE—Of 8 rooms, bath, modern improvements, rent $30 mo.; 42 Gen. Jarvis st., Dorchester.

HOUSE—Of 8 rooms and 6-room flats, clean and sunny; $15 to $25 per week. Apply to janitor 12 Hancock st.

## Houses to Let and Wanted.

*12½c a line of 7 words. 25c display.*

11 BRIGHT house to rent; near reservation, Roxbury. Apply 1,000 Dorchester st., Boston.

TO LET—Of 10 rooms, with sun, 30 cents weekly. Hamburg st., South End, between Canton and Union.

## Stores and Offices to Let.

*12½c a line of 7 words. 25c display.*

IN ROXBURY; stores, first-class location for a grocery or cigar business. Apply 695 Prospect st.

## Summer Cottages to Let.

*12½c a line of 7 words. 25c display.*

SCITUATE—Cottage, 7 rooms, bath, piazza, 7 rooms cottage with large stockade, sea, bathing, boating, fishing. Apply 1,000 Dorchester st., Boston.

TO RENT, or to let, furnishers furnished cottage, 16 Bird st., Hough's Neck. GUSTAFSON, Quincy.

## Summer Resorts.

*12½c a line of 7 words. 25c display.*

THE MOUNTAIN SPRING HOTEL in Watertown, Mass., is filled with summer boarders by June 1; food, good drinking water, fine location; 1,000 Boylston st., Boston.

AT LAKE PEARL, Wrentham, Mass., 2 cottages, furnished bungalow to let by the season. F 823, Boston American.

## City of Boston.

CITY OF BOSTON—Board of Street Commissioners, Boston, April 12, 1912. The Board will receive sealed bids or proposals at the office of the Board, room 819, City Hall, Boston, until 12 o'clock noon on Friday, May 3, 1912, for furnishing and delivering to the highways in the territory shown on the annexed plan, 1,000 tons of crushed stone, to be delivered and filed March 20, 1913, in the office of said Commissioners, and 1,000 tons of crushed stone to be delivered and filed January 31, 1913, in the office of the City Engineer, Room 1,000, City Hall, Boston. Bidders will be required to furnish with their bids the names of two responsible freeholders, residents and tax payers in the City of Boston, or in the Commonwealth, as sureties for the faithful performance of the contract. JOHN H. DUNN, Secretary. Contract forms.

## Wall Papers.

*15c a line of 7 words. 25c display.*

A. B. KRAMER, 40 Norway st., opposite Symphony; from $1.15 up; painting $1.25; whitewashing, 2 coats, $2.50; tinting, $2.50; paper hanging, $1.25 per room.

ROOMS papered with latest designs, $1.75 and up; new rooms for season of 1912 now in stock; prices reasonable. Call or write 1,000 H. EDELSTEIN, 25 Concord, Boston.

PAINTING, $2.50 per room; whitewashing, $2 per room; paper hanging, $1.25; painted $1.25; work guaranteed. 1,000 Dorchester st., Boston.

## Pianos and Musical Instruments.

*15c a line of 7 words. 25c display.*

GENUINE CLEARANCE SALE

**Pianos and Player-Pianos**

AT THE

HENRY F. MILLER

PIANO WAREROOMS

395 BOYLSTON STREET

To make room for new pianos arriving daily, we offer (subject to prior sale) our stock of second-hand pianos and player-pianos at GENUINE SACRIFICE PRICES. We believe this is the *best lot of pianos* (including as it does some splendid bargains in HENRY F. MILLER GRANDS and UPRIGHTS) ever offered in this market at such low prices. If you have been waiting for this chance to realize a saving in many ways in getting a piano or player-piano NOW IS YOUR OPPORTUNITY!

| | | | |
|---|---|---|---|
| Guild | Upright | $87 | |
| Christie | Upright | 85 | |
| Emerson | Upright | 95 | |
| Chickering | Upright | 95 | |
| Estey | Upright | 115 | |
| New England | Upright | 120 | |
| Behning | Upright | 125 | |
| La Verne | Upright | 145 | |

| | | | |
|---|---|---|---|
| Poole | Upright | $80 | |
| Cambridge | Upright | 90 | |
| Chickering | Upright | 95 | |
| Singer | Upright | 95 | |
| Lincoln & Vanderpool | Upright | 120 | |
| Chickering | Upright | 120 | |
| Chickering | Upright | 135 | |
| Hallet & Davis | Upright | 175 | |

PLAYER-PIANOS and CABINET PLAYERS

| | | | |
|---|---|---|---|
| Ivers & Pond Player-Piano (65 notes) | | $275 | |
| Pianola | Cabinet Player | 375 | |
| Pianola | Cabinet Player | 40 | |
| Apollo | Cabinet Player | 35 | |
| Angelus | Cabinet Player | 115 | |

| | | | |
|---|---|---|---|
| Simplex Player-Piano (65 notes) | | $275 | |
| Cecilian | Cabinet Player | 30 | |
| Cecilian | Cabinet Player | 40 | |
| Cecilian | Cabinet Player | 30 | |
| Cecilian | Cabinet Player | 25 | |

VERY EASY INSTALMENT TERMS

Established 1863—Always Reliable

HENRY F. MILLER & SONS PIANO CO.

## Clothing.

*15c a line of 7 words. 25c display.*

Wage Earners, Take Notice.

**Marks & Chester**

105 Dudley St., cor. Dudley Sq.

LITTLE MONEY YOU CAN SPARE

LOOK for the name MARKS & CHESTER; for 20 years we have been selling clothing for cash and credit; we have the largest stock of clothing ever handled under one name; suits from $1.50; overcoats, $2; pants, $.50; shoes, $1; hats, $.50; dresses, $1; coats or vests from $1.25; leather goods direct from factory; 1,000 Dudley st., Atlantic; open evenings till 9; Saturday 11.

**The Original Max Keezer.**

557 BOYLSTON ST., CAMBRIDGE.

NEXT DOOR to Symphony Hall. Harvard Students Misfit Clothing Co. has all the latest styles in clothing; no other dealer in Boston can claim they sell for less; our prices are the lowest; we are the only ones in Boston; get off at Harvard sq., open 8 a. m. to 10 p. m. Telephone 1,000 Cambridge.

KEEZER.

160 COLUMBUS AV., near Dartmouth st. Harvard Students Misfit Clothing Co. has all the latest styles in clothing; we are the only ones in Boston that sell for less; our prices are the lowest; we are the only ones in Boston; get off at Hotel Vendome, open 8 a. m. to 10 p. m. Telephone 1,000 Back Bay.

GREAT BARGAINS in slightly used summer suits, coats, vests, pants, overcoats, rain coats, derby coats, $3 up; waists, skirts, $50 bought, $25 up. Prescott, 1,000 Washington st., Boston.

DRESS SUITS and gents' hats to let. WILLIAMS'S DRESS SUIT PARLORS, 1,000 Boylston st.

DRESS SUIT, size 36, worn once, cost $35, sell $25; large size, $22. Boston Box 1,000.

## Furniture.

*15c a line of 7 words. 25c display.*

FURNITURE ON EASY TERMS.

1,000 PIECES of furniture, carpets, stoves, refrigerators, new carriages and other furniture to be sold at auction; 1,000 Washington st., 21 doors up from B. & M. R. R. station; 88 doors up from Boylston st. Open evenings. 1,000 Washington st. CORPORATION, 6 Tremont st.

YOU CAN SAVE

10 TO 50 per cent. on any kind of furniture by ordering at once or waiting for our semi-annual sale; we have the largest stock of wholesale prices; we have no agents; we sell direct to you. PARLOR FURNITURE CO., 1,000 Washington st., Boston.

SURE CASH BUYER for second hand furniture, stoves, carpets, etc. 1,000 Washington st., Boston. BUSH FURNITURE CO., 1,000 Union st., cor. Hanover.

WIGHT'S CASH PRICES for 1,000 pieces of furniture are unbelievably low; 1,000 Washington st., Boston. WIGHT'S, 1,000 Washington st., Boston.

OUR PIANOLA Retts handy, highest cash price paid. AMERICAN FEATHER CO., 295-297 Devonshire st., Boston.

## Storage.

*15c a line of 7 words. 25c display.*

FIRE PROOF

STORAGE

The most complete storage warehouse in New England; 1,000 rooms; private offices; elevator; also monument freight elevator.

COLD STORAGE

FOR TRUNKS AND RUGS

New England Storage Warehouse Co.,
10 GEORGE ST., ROXBURY.
Tel. 1100 Roxbury, for suburbs.

Mass. Storage Warehouse,
2,020 WASHINGTON ST., cor. Bay, 10 minutes from No. Union station; 1,000 rooms; private offices; 1,000 pounds per load; 1,000 pounds per team; 1,000 pounds per man; 1,000 pounds per elevator; 1,000 pounds per hour; 1,000 pounds per minute; 1,000 pounds per second; 1,000 pounds per day; 1,000 pounds per week; 1,000 pounds per month; 1,000 pounds per year; 1,000 pounds per century; 1,000 pounds per eternity; 1,000 pounds per infinity; 1,000 pounds per anything; 1,000 pounds per nothing; 1,000 pounds per everything; 1,000 pounds per all; 1,000 pounds per none; 1,000 pounds per some; 1,000 pounds per part; 1,000 pounds per whole; 1,000 pounds per half; 1,000 pounds per quarter; 1,000 pounds per third; 1,000 pounds per fourth; 1,000 pounds per fifth; 1,000 pounds per sixth; 1,000 pounds per seventh; 1,000 pounds per eighth; 1,000 pounds per ninth; 1,000 pounds per tenth; 1,000 pounds per eleventh; 1,000 pounds per twelfth; 1,000 pounds per thirteenth; 1,000 pounds per fourteenth; 1,000 pounds per fifteenth; 1,000 pounds per sixteenth; 1,000 pounds per seventeenth; 1,000 pounds per eighteenth; 1,000 pounds per nineteenth; 1,000 pounds per twentieth; 1,000 pounds per twenty-first; 1,000 pounds per twenty-second; 1,000 pounds per twenty-third; 1,000 pounds per twenty-fourth; 1,000 pounds per twenty-fifth; 1,000 pounds per twenty-sixth; 1,

EDITORIAL PAGE OF THE **BOSTON AMERICAN** BOSTON APRIL 30, 1912

# Fellow Citizens: It Is Your Duty as Well as Your Right to Express Your Preference for President Today. Don't Wait to Be Dragged to the Polls.

## VOTE FOR CHAMP CLARK

HAVE you voted today?

The primary election this day is as important an event to those who wish to see the government turn back to the control of the people as the final election in November.

The new law passed by the present Legislature gives the citizens of Massachusetts for the first time in its history the right and imposes upon them the duty of making their preference among the candidates for President within their own party; and the delegates chosen to attend the convention from Massachusetts will recognize this moral obligation and obey the preference you have expressed.

Before the passage of this law, the delegates went to the national conventions and did about as they pleased. To pledge them seemed to be throwing a slight cast of uncertainty and disparagement upon them.

But the real relation between principals and agents, which is the relation of the voters to their delegates, has at last been recognized, and no delegate now takes it as a personal reflection if he is called upon by his constituents to act otherwise than according to his personal opinions.

We are testing today one of the first long steps in advance towards a REAL DEMOCRACY, in which the majority shall always rule and in which a minority shall have a just proportion of its share and influence.

Again the AMERICAN asks, HAVE YOU VOTED YET?

If not, are you sure that you will be able to vote if you postpone it much longer?

It is your indifference, if you are the man who has not voted, which makes it necessary to spend so much money in political campaigns.

The political parties have to send you circulars, hold rallies for you with brass bands and red lights quite as much to arouse you from your inertia as to convince you. Then they have to convey you to the polls in a carriage.

This is why organized wealth and privilege control the election machinery.

This is why we have our HIGH COST OF LIVING.

You who will not vote until you are dragged to the polls, you oblige your party to send for you an automobile and to incur those other large but necessary expenses incurred in every hard-fought campaign where democracy attempts the fortress of privilege.

Mr. Procrastinating Voter, take your burden from off the back of your party by going to the polls on your own legs early this morning. Give the country the benefit of your best judgment concerning the candidates for nomination for President.

Fellow citizen, if you have not voted, vote at once.

If you believe Champ Clark should be nominated, if you believe that a man who has been thirty years in public life, steadily advancing in political experience, knowledge and wisdom, who has remained as true to his party principles as the magnetic needle to the pole, who extends a clean hand which has never been once behind his back, for your suffrages, go, then, to the polls, Mr. Democrat, and VOTE FOR CHAMP CLARK as the Democratic nominee for President.

## Fines for Working Girls---and Other Workers

The Law Should Forbid Them. Employers Should Find Other Means for Accomplishing Results. Fines Simply Mean Robbery by the Employer

Copyright, 1912, by American-Journal-Examiner

We print part of a letter from a young woman who does not wish to have her name mentioned.

Editor AMERICAN

Dear Sir—At the present day there is in existence a firm which employs quite a number of girls, especially in the office, for clerical work, filing, etc. This firm has a set of laws to govern these girls. One of the laws is the deduction of five cents from the salary of any girl who makes a mistake, regardless of the cause or excuse of the error.

For example, take the clerk who writes all day long. If this clerk puts an "o" in place of an "i" in a name or word, five cents is deducted. Should some error a day for six days, $2.10 is taken from a salary of not more than $6.00 a week. Of course, on some days the deduction is greater, on others it is smaller. By continually breeding fear in her mind and an effort to be over-careful, it eventually causes her to make a greater number of mistakes. This is an imposition and is akin to highway robbery.

Ninety per cent, of these clerks turn in their weekly earnings for home expenses and help maintain many a family which is always in dire need of assistance.

Yours very truly, A. Z.

The infliction of fines upon working people, especially upon women and children, should be forbidden by law—AND THE LAW ENFORCED.

The infliction of fines is illegal in spirit. An employe wilfully careless should be dismissed. Nothing justifies the taking from hard-working people of part of their earnings.

The employer should understand that he does not employ an infallible automatic human machine for six or eight or ten dollars a week or less.

The employer would not care to be fined by his customers—especially arbitrarily and without a hearing.

The system of fines is convenient, as it puts money in the employer's pocket ALWAYS, and helps managers of departments to keep down expenses.

But fines for employes are dishonest. They are cowardly, for the employer inflicts the fine because he knows the employe dare not resent it.

Employes should form organizations for self-defense and fight for their rights in this particular matter among others even more important.

## Little Bobbie's Pa

By WILLIAM F. KIRK

WE had sum most Acrosticks up to the house last nite. We had sum most beefoar & Pa ran out, but beefoar the ladies calm last nite Ma tould Pa that if he ran out agenn she wuddent let him go to the boxing match next week. Pa had bought his tickets for the boxing match & he had invited a freend, so he got scared rite away & sed that he wud stay. Poor Pa, I know that he doesnt like to heer Acrosticks & I know that he doesent care for most of the club wimmen that runs to see

Ma, but Ma is kind of harsh sumtimes, beekaus it does Pa good.

Pa promised to be good & not mak fun of the club ladies. In fact, he tould Ma, if you will give me yure sollem word that you will let me go to the fite & let me stay out an hr. after the fite as I wish, I mite even mak up a Acrostick myself.

Wen the ladies calm Pa was in the library melking up his Acrostick. I had to stay in the parlor & help Ma receeve the ladies. Ma sed that she always reelied on me to help out.

There has to be one reel gentelman in the fambly, Bobbie, she tould me.

The first lady that got up to read her Acrostick read this:

*The gratest man we have today*
*And perhaps the gratest of all time*
*Fights for the country nite & day.*
*The stregth of him is quite sublime.*

All of the ladies clapped hard & sed: Oh, isent that clever, sue meens Mister Taft.

Then a other lady got up & this is the Acrostick she redi

*Whither vomest thou from Jersey*
*Into what remotest region?*
*Let us for thy safety pray*
*Since thy friends are almost legion.*
*O thou feared, feared man,*
*Never join no Chinese clan!*

Isent that just perfectly dear? sed one of the ladies. She means Wilson, the Guvnor of New Jersey. Isent that splendid?

Jest then Pa caim in & sed Ladies, I do not wish to intrude, but I have a littel Acrostick that I shud like to read to you. If you will give me a minnit of yure attenshun, I shall read it now.

By all means, by all means, sed one of the ladies; let us hear it. So Pa read:

*When the country needed men,*
*Hardy men that loved to fite,*
*Into battel plunged then then*
*Then a shore of dynamite.*
*Ever climbing up some hill*

*Haughty, brave, a foe to fear,*
*Other soljers got a chill,*
*Turkey that is colunbier.*
*Sage & statesman, scrapper, seer,*
*Ever shall the name be dear.*

But that isent a man's natio, sed one of the ladies. That spells White House.

I know, sed Pa, but I was jest kidding you old gals & Mister Roosvelt.

## Opinion of an Old Shipbuilder

Editor BOSTON AMERICAN:

Every ocean steamer has bulkheads, each bulkhead has a door. These doors are never shut in port or out of port. Each steamer has a double bottom for water ballast. The more bulkheads there are in a boat prevents the boat from bogging, and the doors being kept shut it's impossible for the ship to sink. These bulkheads should run fore and aft and transverse, built like a beehive. Take the boat from an old Clyde shipbuilder, who has wrought on the service boats, and knows every line. And were the truth known, every bulkhead door on the Titanic was left open, and when she went down she went down bow first, as the weight of water was at the bow.

Yours fraternally,

MALCOLM ROBERTSON.

## On the Sea of Life

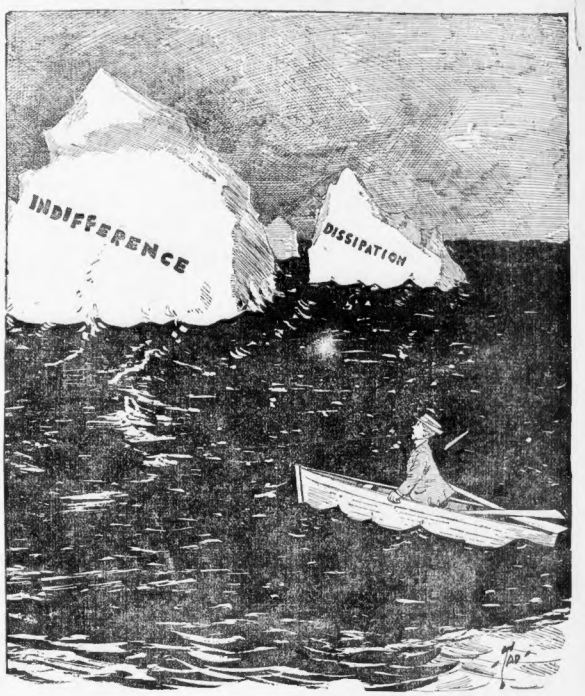


Icebergs are a dreadful danger in the "lanes" across which the transatlantic liners pursue their way. They are dangers difficult to detect. To avoid them the liner must take a longer and more difficult course, and her officers must exercise ceaseless vigilance. So in the course which the young man takes on the sea of life. The career-wrecking bergs of Indifference and Dissipation are likely to drift across his path. If he does not take the more arduous "lane"—the longer but safer course; if he does not keep a vigilant lookout; does not stay in charge upon the bridge of the good ship Self—wreck is inevitable. And the ocean of Failure is very deep.

## The War on Fraud

### If We Throw Away the Results of Science, What Shall We Gain in the End?

By GARRETT P. SERVISS

GOOD sometimes comes out of evil, and it is hopeful that this will prove to be true in the case of Dr. Harvey W. Wiley, who, driven by low politics, official indifference, and the influence of protected and selfish "interests," from his post at the head of the Bureau of Chemistry of the Department of Agriculture, but not weakened in his determination that the people shall be guarded against fraudulent drugs and foods, now takes his place in the ranks of the open fighters for honesty, purity and the sacred rights of life, as contributing editor of Good Housekeeping Magazine, where he can be sure of steady, unswerving support in his war on frauds which the government is either too weak, or too unwilling, to suppress.

### War Will Go on Because It Is Fought in the Name of Science.

This war will go on because it is fought in the name of science. It has the approval and the support of every chemist worthy of confidence, although, unfortunately, there are too many men who write "D. C." or "M. D." or "Ph. D." after their names, who are willing, for a consideration, to serve the interests of those who pile up money by adulteration, dishonesty, deception, cold storage, false weight, false labels and the use of poisonous "preservatives" and cheap substitutes (which are cheap only for those who make and sell them).

The public is entitled to be protected against EVEN A REMOTE CHANCE OF POISONING in its food. The physiological effects of such preservatives as benzoic acid are still under investigation. Chemists of standing differ in their opinions about it. Dr. Wiley has pronounced its use to be highly objectionable. A German chemist has recently undertaken to defend it. USED IN SMALL QUANTITIES, and for particular purposes. Very well, then, shall the public be subjected to a probable danger to health and life while this investigation is going on, and before the layman, or even the chemist, can be certain what the ultimate outcome is to be? Shall manufacturers of artificially preserved food be allowed to continue to stuff the people with substances which competent scientific authority has declared to be dangerous because certain other investigators have not yet made up their minds as to HOW MUCH OF IT WILL KILL? As well tell a man on a sinking ship after the stokers have rushed to the decks in flight from the incoming water: "Stay awhile before you put on your life preserver; I have not yet measured the rate of rise of the water."

Or say to a child playing with a triangle-headed serpent: "It looks bad, but wait until I have tested its venom; perhaps A VERY LITTLE OF IT wouldn't hurt you."

### German Scientist Tries to Defend Benzoic Acid as Preservative

The same German chemist who tries to defend benzoic acid as a preservative for certain things, nevertheless adds: "No one, EXCEPT, PERHAPS, A FEW MANUFACTURERS, has ever dreamed simply of a permission to add benzoic acid to foods. On the contrary, there cannot be much doubt that for meat and meat preparations BENZOIC ACID AND BENZOATES SHOULD BE PROHIBITED. They have little preservative power and when mixed with other substances (phosphates) they help to preserve a FRESH COLOR WHILE THE DECOMPOSITION GOES ON. Like sulphates, therefore, they GIVE A DECEPTIVE APPEARANCE OF BETTER CONDITION, and according to the Heffter-Abel decision, even a slight odor of putrefaction of mince meat is MASKED OR REMOVED by the admixture of 25 per cent of benzoic acid or benzoates."

To take only one other of the innumerable dangers against which Dr. Wiley is fighting—tuberculous milk, which spreads the seeds of consumption—read, in the Good Housekeeping Magazine for May what he himself says of the remarkable case of the "cunningly framed law" by which the Legislature of Kentucky was recently hoodwinked, a law which, under a pretense of fairness, threw open that great cattle-raising State to a frightful peril, from which it has, temporarily at least, escaped through the enlightened action of Governor McCreary in vetoing the iniquitous bill.

### Politics and "Interests" Cannot Interfere With Dr. Wiley Now

Kentucky, unfortunately, is not the only State in the Union where selfish interests unite to deceive even the lawmakers—if, in fact, they do always deceive them instead of buying them—simply in order to put money in their pockets, without the least care for those who suffer from their wickedness. The danger exists in every State. There is not a law on the statute books, intended for the protection of the health and lives of the people, which somebody is not trying to have repealed or nullified. There was a great sigh of relief when the laws for pure foods and pure drugs were finally established, but the underground workers, whose pockets had been touched, were soon busy undermining the structure, and one of the results is seen in the resignation of their most powerful enemy, whose hands were so tied that he could no longer effectively strike at them with the power of the government behind him.

But Dr. Wiley is strongly intrenched now, where politics and the "interests" cannot interfere with him, and with his competent corps of scientific assistants, we shall see whether he cannot win the battle for the people.